WEATHER
[illegible] partly cloudy with a [illegible] a few snow flurries Sunday partly cloudy

THE MARION STAR

HOME EDITION

LXX, NO 312. The Associated Press International News Service United Press MARION, OHIO, SATURDAY, NOVEMBER 29, 1947. 16 PAGES Entered as second-class matter at Marion Postoffice FIVE CENTS

FIND BODY OF MARTEL MAN KILLED BY TRAIN

BIG FOUR STILL LACK ANY SIGN OF AGREEMENT

[illegible] Possibility of Collapse in Negotiations About Germany.

By The Associated Press

Nov 29—Russia and [illegible] powers indirectly [illegible] today possibility of the Big Four foreign [illegible] for a peace treaty [illegible] keep Germany harmless helpful to Europe's

[illegible] ministers convened today [illegible] were without agreement [illegible] major point after four [illegible] session

[illegible] they talked about [illegible] happen if this conference [illegible] down, as the Moscow [illegible] did last spring, in dis-

[illegible] Union bumped into [illegible] equal by Britain—and [illegible] with American and [illegible] concurrence—to relinquish [illegible] the right of setting [illegible] provisional government in [illegible] Germany, should such a [illegible] occur

Molotov's Demand

[illegible] Foreign Minister V M [illegible] insisted upon raising the [illegible] demanding a yes or no answer on whether the western [illegible] had such a plan and [illegible] that if they had "the governments involved do not wish to [illegible] an agreement here.

[illegible] government get a direct answer However British foreign [illegible] Ernest Bevin denied that Britain had such a plan and refused to commit his government [illegible] of the British people "as to what might have to be done [illegible] event of a Big Four failure to agree"

"If in the end peace is denied," Bevin added "then surely you cannot at this stage ask us to stand still with Europe in chaos and not do anything at all"

French Foreign Minister Georges Bidault refused to say what the French stand should be [illegible] cally he observed that Molotov had sidestepped committal on the British-backed proposal for [illegible] economic merger of the Saar [illegible] the French economy and said he would avail himself of the [illegible] privilege of silence

U S Secretary of State George C Marshall remained silent on [illegible] point, except to remind Molotov that the U S more than a year ago had invited the governments participating in Germany's occupation to join in its economic [illegible]ation

FIRE RAZES CHURCH AT NORTH ROBINSON

2nd Fire Levels Farm Property in Morrow Co.

Special to The Star

GALION Nov. 29—Galion firemen [illegible] the sub-freezing [illegible] day, to answer calls [illegible]-of-town fires, one levelling a church in nearby North [illegible] and the other destroying [illegible] oak barn, smaller [illegible] and several head of

The Lutheran church at [illegible] son burned to the [illegible] a blaze which started [illegible] 6 o'clock Women of the church were preparing to [illegible] supper when they were [illegible] by a passerby that the [illegible] was on fire Investigating [illegible] arm, it was found that the [illegible] furnace room was in flames with the blaze centering [illegible] the furnace

[illegible]ton firemen responded to the [illegible] 6 45 p m, and fought the [illegible] until 9 15 p m With the [illegible] the Crestline fire department [illegible]nd citizens of the small [illegible] grocery store and other buildings were saved The [illegible] water system, and [illegible] handicapped in [illegible] the blaze which was well [illegible] when they arrived The [illegible] located on the block [illegible] the main street. The fire [illegible] is to have started from [illegible] defective furnace

Boyd Sipes farm four [illegible] of Galion in Morrow [illegible] the South Market Street Galion firemen responded [illegible] 10 05 a m A large [illegible] and smaller straw barn [illegible] were destroyed by the [illegible] determined origin Most [illegible] was removed from but four or five head [illegible]d to death Machinery [illegible] removed, but a grain [illegible] machinery and [illegible] of hay estimated at [illegible] were destroyed

[illegible] is estimated to [illegible] several thousand dollars Partially be covered by [illegible]

The barn was rebuilt [illegible] was in the construction [illegible] the family formed [illegible] aides to prevent the [illegible] spreading to other buildings It was discovered at 10 [illegible] Sipes is employed at [illegible] post office in addition [illegible] on his farm

GALION INCORPORATION

By The United Press

COLUMBUS, Nov. 29 — New [illegible] ations listed today in Galion—the Galion Counselors $25 000 Incorporators E Kelly, Paul A [illegible] Merritt G McElroy, Robert [illegible]on

Formal Ceremony Starts New Pollak Mill

SHORTLY AFTER MAYOR HARRY L DOWLER completed throwing the switch as shown in the above picture the new 14-inch finishing mill went into operation at the Pollak Steel Co plant here. The picture was taken last Tuesday morning at the beginning of a ceremony in which city and company officials formally set the new mill in operation. After Mayor Dowler threw the switch, Julian A. Pollak of Cincinnati, company president, christened it by breaking a bottle of water from the mill's cooling system Then the new mill, which has been under construction for a year, was ready for its first bar of steel Interested spectators are Jesse Rech, left rear, plant superintendent, Martin Wolfe, switchboard control operator, looking over mayor's shoulder, and Mr Pollak, almost hidden behind Mayor Dowler.

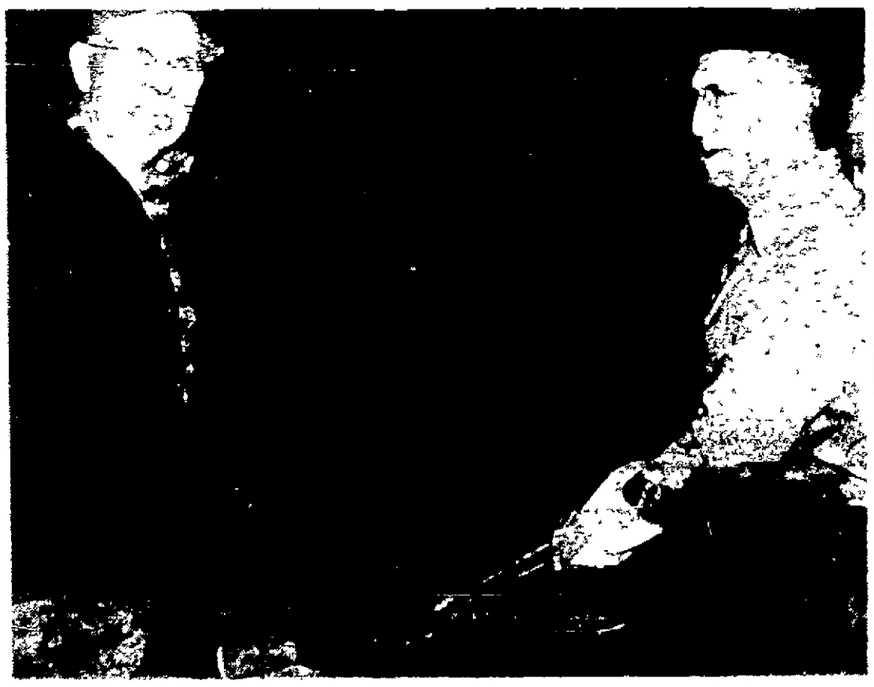

JAMES RUBY, LEFT, AND MARTIN BURKE, right, head rollers at the Pollak plant, are pictured above as they supervised the rolling of the first bar in the new mill.

ERIE TO ASK 5 PER CENT FREIGHT RATE INCREASE

By The United Press

CLEVELAND, O, Nov. 29 — Robert E Woodruff, president of Erie Railroad Co, plans to ask the interstate commerce commission for an additional freight rate increase of approximately five per cent when that body meets on Dec 8 to start final hearings on the carriers petition for permanent rate advances averaging 27 per cent, it was announced here yesterday

U.S. PLANE MISSING IN EUROPEAN FLIGHT

By The United Press

FRANKFURT, Nov 29 — The United States Air Force announced today that an Army C-47 carrying 17 passengers and four crewmen was missing on a flight from Italy, and might be down somewhere in Germany

American planes were shuttling through the skies along the route of the missing transport in search of it or some signs of its fate

The C-47 left Pisa Italy, at 12 37 p m (6 37 a m EST) yesterday It was due at the main air base outside Frankfurt at 5 30 p m

A radioman at Munich heard a plane trying urgently to make contact with the Rhein-Main field, one of the busiest air bases in Europe

Bad weather impeded the search Fog and mist hung over much of the area in which the plane might have gone down One man who went out from Munich said the search was like—"looking for a needle in a steaming haystack"

Identification of those aboard the plane was withheld for the time being

Santa's Schedule At Courthouse Changed

Santa Claus today announced a change in his scheduled appearances in the courthouse. The new times are from 2-5 p m. Mondays through Thursdays; 2-4 p. m. and 7 30-8 30 p m. Fridays; and 10-11 a m. and 2-4 p. m. Saturdays.

Taft Backs European Winter Aid, Opposes Long Range Plan

By The Associated Press

WASHINGTON, Nov 29—Senator Taft (R-Ohio) threw his support today behind the $597,000,000 winter aid bill for western Europe but served notice that he is against any long range attempt at underwriting the world's deficits with dollars

He told a reporter the winter aid bill, limited to food fuel and fertilizer for France, Italy and Austria is all right because it will help those countries go to work. He predicted the senate will approve the measure next week after its Saturday-Sunday recess

But the Ohioan, who is chairman of the senate G O P policy committee and an announced candidate for his party's presidential nomination said he opposes what he called a state department policy of trying to solve the financial difficulties of every government"

Against Long Range Program

Without mentioning the Marshall plan by name he said no such policy should be carried forward into a long-range recovery program for Europe

Under the Marshall plan, 16 European nations would receive $16 000 000 000 to $20,000,000,000 of assistance from this country to encourage them in a program of self-help by mutual cooperation. It is expected to reach congress about Dec 8

As an example of what he objects to Taft cited in a senate speech yesterday a recent advance of funds by this country to France which he said was used partly to pay French debts of $1 000-000 and $30 000,000 to Brazil and Belgium

Taft declared the state department apparently has adopted a "balance of payments" policy under which it says to western European nations

Figure out everything you want to import and what you can export We will criticize your figures to some extent and perhaps scale them down a little but we will advance you the difference

Wants To Be Careful

Taft said I believe we have to go on and on with assistance to Europe but I think it should be carefully scrutinized We should determine the things which we think would help those countries to go to work, rather than simply to solve the financial difficulties of every government"

TEMPERATURES

Noon Today	26
(For period between 8 a. m. yesterday and 8 a. m. today.)	
Maximum	35
Minimum	24
Snowfall	Trace
One Year Ago Today	
Maximum	47
Minimum	32

French Premier Asks Power To End Strikes

By The Associated Press

PARIS, Nov 29—Premier Robert Schuman asked the national assembly today for power to crack down on agitators for strikes or sabotage by speeches, writing or tracts

He said he wanted this right for six months time as he pleaded for power to help him fight a struggling wave of Communist-inspired strikes throughout France

The assembly's committee on civil and criminal law immediately approved the government bills, 20 to 13, and sent them to the assembly which is expected to consider them later in the day

In demanding "complete revision of the laws on sabotage, he took cognizance of yesterday's reports that sabotage was on the increase and declared

"If we have reached this point, the responsibility belongs to the Communists

Speaking directly to the Communists in the assembly, the new premier, beginning his second week in office charged

"I declare that your goal is to create excitement in the country, it is against this that the government must contend"

He said the trouble was being caused more and more by foreign elements Protests roared from the Communist benches

As Schuman spoke more than a third of the nation's 6 000 000 organized workers were on strike and government forces were ejecting strikers from rail centers and other strongholds they had seized.

Schuman also asked the assembly to reorganize part of the French security forces and to pass a new law giving added protection to non-strikers

80,000 Troops Called

It was learned that the approximately 80 000 soldiers, half the class of 1946, called up yesterday would be under orders of the ministry of interior, which controls the police forces, and not of the ministry of armed forces, as is customary

In Paris, police cleared all the capital's seven main railway terminals except the Lyon station, where strikers remained

Some scattered sabotage was reported at La Villete Cambrai and Avesnese "runaway" locomotives roared down the tracks with throttles open, telescoping two freight cars in one case At Nanterre and Vanves, overhead high tension cables were short circuited

* * *

Premier Near Blows With Communist

By The Associated Press

PARIS, Nov. 29—Premier Robert Schuman charged down an aisle in the national assembly toward a Communist leader today but was intercepted

Marquet Duclos, secretary of the French Communist party, told Schuman

"You wore the German uniform in 1914"

The premier was almost to the rostrum when one of his ministers stopped him

Edouard Herriot (Semby president advised Duclos

"You have no right to speak to Monsieur Schuman that way He has suffered as much as anyone from the Germans"

Schuman comes from Alsace Lorraine, which was part of Germany in 1914 In World War II the Germans took him prisoner but he escaped and worked in the underground

RED STRIKE IN ITALY ENDED

Communist Leaders Call Off Action But Threaten "Suitable Substitute."

By The United Press

MILAN, Nov 29—The partisans surrendered the federal building today after holding it for 16 hours and the Communists ordered an end to a general strike but promised a "suitable" substitute

The occupation — the greatest threat to government authority since the overthrow of the Mussolini regime—ended 5 a. m. (11 p. m., Friday, EST) when Gian Carlo Pajetta, Communist central committeeman, walked into the courtyard and told 50 partisans to go home.

A freezing rain pounded on the flagstones and the partisans, many of whom had been standing out in it, cheered loudly Then thousand partisans marched on the federal building (prefecture) yesterday but only 500 remained through the night

Pajetta told them that the "workers" were united in their fight against "the party of the United States," a probable reference to the Christian Democrats

The Communists had called a general strike in Milan along with seizure of the federal building and radio station and had beaten up shopkeepers and restaurant owners who did not close their establishments Pajetta told the partisans the strike was suspended, pending a decision on a "suitable" substitute

Milan was filled with sharpshooting bersaglieri (troops) the government had ordered in to reinforce the police Premier Alcide De Gasperi in Rome had ordered the military to "take control" if necessary but generals on the scene decided against it

The Communists, who consider the partisans their shock forces order the seizure and general strike because the government dismissed Ettore Troilo, the Milan prefect He is an ex-partisan and leftist, although he is not believed to be an outright Communist.

20 Small Boats Sunk, Blimp Torn Loose, in Florida Storm

By The Associated Press

MIAMI, Fla., Nov. 29—A freakish post-season storm which sank 20 small boats and ripped a navy blimp from its mooring with winds as high as 80 miles an hour in the Florida keys yesterday, was located today about 150 miles southeast of Miami.

The banana boat Sylph en route from Cuba to Miami with a crew of 10 aboard reported she was sinking 51 miles southeast of Miami after springing a leak during the storm last night, but later advised that the hole had been found and was being repaired and coast guard assistance might not be needed

Winds were subsiding along the southeast Florida coast and the Florida keys this morning, the weather bureau said, but are expected to remain strong with gusts up to 50 to 60 miles an hour between the southeast Florida coast and the western Bahamas today.

Northeast storm warnings remain displayed from West Palm Beach southward through the Florida keys, and small craft warnings northward on the east coast to Daytona Beach and on the west coast to Tarpon Springs.

Miami, which received a deluge of rain yesterday, still had frequent showers this morning, but the sun broke through the clouds frequently.

Key West suffered the heaviest in the storm yesterday as gusts up to 86 miles an hour were recorded there. Twenty small boats were sunk and a navy blimp torn from its mooring, Trees were uprooted and awnings and signs battered.

At the Boca Chica naval air station, where President Truman will land next week aboard his plane, the wind tore a navy blimp with four men aboard from its mooring, ripped open the gas bag and dashed it against the runway. Its four crew members escaped unhurt.

As in previous tropical storms which hit Miami and south Florida this fall, rain and its accompanying flood waters were the prime concern of the blow.

Some 1.21 inches of rain fell in the greater Miami area in the 12 hour period between 7 a. m. and 7 p. m. causing the postponement of the scheduled Alabama-University of Miami football game and piling up water still standing in outlying sections from the October deluge.

DISCUSS CRISIS. French Premier Robert Schuman (left) discusses nationwide strike of 2,000,000 French workers with his predecessor Paul Ramadier, at first meeting of French cabinet in Paris. (International Soundphoto).

SNOW BLAMED FOR ACCIDENTS

Cars Skid on Icy Streets; Man, 80, in Hospital After Fall on Sidewalk.

The Thanksgiving snow which blanketed Marion streets was blamed for several accidents in Marion Friday, one of which sent an 80-year-old man to the hospital after he slipped and fell on an icy sidewalk.

William Manaffey of 135 Garden street slipped and fell as he walked along West Center street across from the Eagle's hall yesterday noon and suffered a cut on the back of his head He was taken to the City hospital in a Gunder ambulance. He is reported in fair condition at the hospital today.

Cars driven by Frank M Amato, 19, of near Richwood and James E Frye, 48 of 918 Bellefontaine avenue collided on West Mill street at 10 45 a m yesterday damaging fenders on both cars The Frye car was backing into a parking space on Mill street and the Amato car, headed east, tried to stop but skidded on the icy street and hit the Frye car, the police report state

A car driven by Clifford Hoch, 55, of 238 South Vine street and a taxi driven by Clifford T Thomas 24 of 1007 Bennett street, skidded on the snow and collided at 10 51 a m yesterday on East Fleming street at Park street Thomas reports he was able to slow up a little when he saw the other car skidding into the intersection. Fenders on both cars were damaged.

The front end of a car driven by Samuel Eugene Van Voorhis, 21, of 1025 Congress street, was damaged when it hit the rear of a car driven by Russell Rosebrough, 21, of 197 Windsor. According to the police report, Rosebrough was slowing down on West Center street in front of the main gate of the Marion Power Shovel Co. when Van Voorhis ran into him at 11 49 a m.

The right rear fender of a car driven by Mrs Josephine M. Evans, 24, of 802 Mary street, was damaged when she attempted to pass a double-parked car on South Prospect street which started up and pulled into her as she was passing at 4 50 p. m. The other car did not stop.

Cars driven by Mrs. Geraldine Gibbs, of near Morral, and Malcolm Sevens, 42, of 381 Fahey street, collided on North Main street at 5:15 p. m. yesterday. According to the report the Gibbs car was going east in an alley and making a left turn onto Main street when it hit and damaged the left front fender of the Sevens car which was going north on Main.

A car driven by Robert J Altenberger, 25, of 356 Chester street and a truck driven by James V. Crawford, 36, of 176 Nye street collided on Uncapher at 4:11 p. m. yesterday, damaging the right side of the car. The car was southbound on Uncapher a short distance behind a U. S mail truck when the truck, backing out of an alley, struck it. The truck had two pieces of steel hanging six feet over the truck bed. Crawford told police that he saw the mail truck and waited for it to pass but didn't see the car.

30 MORE NAMES DRAWN FOR JURY

Added to Venire for Ray Sheppard Murder Trial.

Thirty additional names have been added to the venire of prospective jurors, 13 of whom will be impaneled Dec. 9 for the trial of Ray A. Sheppard charged with the murder of Roxie Ann Green.

Common Pleas Judge Paul D. Smith with the consent of Ralph E. Carhart and Dwight L. Carhart, counsel and assistant respectively, for the accused and James E. Reed, county prosecutor, and assistant Russell M. Wilhelm for the state, ordered the names drawn Friday. The jury commission met today and completed the drawing.

The original venire comprised 75 persons, a number of whom have been excused from prospective jury duty by virtue of illness or for other reasons.

$500,000 LOSS IN FIRE

By The Associated Press

LOUISVILLE, Ky., Nov. 29—A fire in the three-story brick Boston building in the heart of downtown Louisville was brought under control early today. The property loss was expected to reach $500,000.

D. J. ROSS DIES NEAR GALION

Search Starts After Blood and Cloth Are Found on Engine Here.

Doctor Joseph Ross, 49, of Martel, trackman for the New York Central railroad, was killed instantly at about 7 o'clock last night when he was struck by an Erie passenger train near Galion.

Railroad employes suspected an accident had occurred and notified city police when they discovered a small piece of blue pin-striped suiting material and blood stains on the front of the diesel engine when it pulled into the Marion union station The westbound passenger train left Galion at 6 49 p m and arrived in Marion at 7 10 p m.

Patrol Starts Search

State highway patrolmen started to search for signs of an accident along the right of way working east along the tracks. The body was found 200 feet west of route 30-S near Galion in Crawford county at 11.30 p. m Patrolmen said apparently Mr Ross had been walking along the tracks when the accident happened.

Engineer on the passenger was E. E. Snorr, 64, of 150 Merchant avenue and P. D. Darnell of 288 Edwards street was fireman.

Born in Kentucky

Mr Ross was born Sept. 13, 1897, in Elkford, Ky, to Daniel and Nancy Ross He had been employed for a number of years as a section hand for the New York Central railroad.

Surviving are his widow, Mrs. Elva Phipps Ross, and these children, Benjamin, Robert and James, all of Martel, Harold and Bonnie at home, Mrs Louise McQuestion of Mt Gilead, a step-son, John Scott of Martel two brothers, William and John of Elkford, Ky, and 14 grandchildren The body was taken to the Timson-Allen funeral home in Caledonia. Funeral arrangements are incomplete.

DRIVER ARRESTED IN 3-CAR COLLISION

Coolville Man Held in Crash at Routes 95 and 98.

A three-car collision at 1 15 a. m today at the intersection of routes 95 and 98 resulted in the arrest of one of the drivers and injuries to one of the passengers state highway patrolmen reported today

R A Congrove, 44, of Coolville, O, was arrested and charged with driving while intoxicated He was northbound on route 98

Congrove was fined $100 and costs in municipal court today and had his driver license suspended for 3 years after pleading guilty to a charge of driving while intoxicated.

Drivers of the other cars were Richard J Easterday, 21, of Delaware and Dale Sipes, 23, of near Delaware. All were driving north on route 98. Miss Frances Alexander, 24, of Delaware, a passenger in the Easterday car, suffered a laceration over the right eye. She was treated at City hospital and released.

Patrolmen said apparently Congrove failed to stop his car before colliding with the Easterday car knocking it into the rear of the Sipes automobile. The front end of the Congrove car was damaged and minor damage resulted to the rear of the other two vehicles

A collision at the intersection of routes 95 and 529 just east of Marion yesterday at 3 p. m. resulted in minor damage to a car driven by Henry Duff of near Marion and a truck driven by Virgil Klingel of 182 North Grand avenue, state highway patrolmen reported today. Duff was driving west and Klingel was eastbound on route 95 when the mishap occurred.

Limited Gas Station Operations Predicted

By The United Press

WASHINGTON, Nov. 29 — A government expert predicted today that filling stations will have to shut down at night and on Sundays this winter because of a shortage of gasoline.

But the big pinch on automobile drivers, he said, will come next spring.

Robert Friedman of the interior department's oil and gas division said at least half of the big petroleum companies are allocating scarce gasoline to dealers now and the rest will have to follow suit during the winter.

COLUMBUS INCOME TAX ACT PASSED

By The Associated Press

COLUMBUS, O., Nov. 29—Residents of Ohio's state capital today had just 32 more days before income tax—city style.

City council last night passed unanimously a five-year payroll-income tax of one half of one per cent. Mayor James A. Rhodes signed it into law, effective Jan. 1.

City officials estimated the tax would bring in between $2,500,000 to $3,000,000 annually.

The tax law's expiration date is Dec. 31, 1952.

The levy's approval signaled an immediate campaign to bring it to a referendum vote, spearheaded by state CIO, the Columbus Chapter of the American Veterans Committee and a group of Democrats. State Auditor Joseph T. Ferguson also has indicated he will challenge the tax.

The tax ordinance provides no consideration for dependents, no graduated rate, and no deductions for charity contributions and medical expenses, but allows corporations to deduct charity expenditures as operating cost.

Revenue is intended to allocate funds to settle $1,387,000 in back pay suits against the city and $800,000 in river pollution suits; repair and maintenance of streets; the general fund, and to a capital improvements fund in case of an unforeseen surplus.

Not subject to the tax are federal and state benefits for servicemen and women or their dependents and beneficiaries, poor relief, old age pensions, disability benefits received from government sources and those from charitable, religious and educational organizations, labor unions, lodges and similar groups; dues, contributions and similar payments; receipts from casual sales and seasonal or casual entertainment, amusements and sports events and health and welfare activities conducted by bona fide charitable, religious and educational groups.

Also taxable are gross receipts of a non-profit organization after deducting costs and expenses including reserves for depreciation and bad debts, and patronage refunds paid in cash within 90 days after close of each calendar fiscal year.

Generall, the tax covers all income and net profits, affecting employes salary income and money derived from business enterprises including corporations.

FACTORY BLAST INJURING 17 UNDER INVESTIGATION

By The Associated Press

LORAIN, O., Nov. 29—Officials of the National Tube Co. inspected their extensively damaged benzol plant today in an effort to learn the cause of a powerful explosion and fire in which 17 employes were injured, none seriously.

The blast rocked the plant shortly before noon yesterday and was forceful enough to hurl half-ton chunks of cast iron gas pipe as far as 400 feet.

Company officials made no immediate estimate of the damage, which Fire Chief Elmer Stough described as "too big for me" to reckon.

Louis Sattele, assistant superintendent of National Tube, a U.S. Steel Corp. subsidiary, said investigation of the explosion's cause would be started this morning.

WALDA E. WINCHELL

Winchell's Daughter Returns to N. Y. Home

By The Associated Press

NEW YORK, Nov. 29—Walda E. Winchell, 20-year-old daughter of Walter Winchell, who had been the object of a wide police search since she was reported missing Wednesday, was back home today, Ernest Cuneo, attorney for the Winchell family, announced.

Cuneo, who asked the missing persons bureau of the police department to cancel the alarm for Miss Winchell, said she had been "visiting friends" and was "back home again." He did not elaborate.

Miss Winchell's disappearance was reported to police by her mother, Mrs. June Winchell, who said her actress daughter was ill. In Hollywood, her columnist father said several doctors had ordered immediate hospitalization for his daughter. The nature of her illness was not disclosed.

Miss Winchell, who used the stage name of Toni Eden, has appeared in three Broadway shows.

Defiance Co. Woman Official Dies in Crash

By The Associated Press

DEFIANCE, O., Nov. 29—Mrs. Vera P. Manahan, 48, deputy registrar of motor vehicles in Defiance county, was killed today and four members of her family were injured when their automobile struck a tree along U. S. route 20 some 24 miles east of here.

Mrs. Manahan was the wife of State Representative William L. Manahan, 57, who received severe body bruises in the crash. Also injured, not seriously, were their three children, Larry, 19, driver of the car, Gwen, 23, and Fred, 13.

The state highway patrol said Larry Manahan lost control of the automobile as it skidded on snowy pavement.

SMOKE KILLS 5 CHILDREN

By The Associated Press

GARY, Ind., Nov. 29—Five small Negro children died of smoke suffocation early today in the home of their parents, Mr. and Mrs. Robert Williams. Deputy Coroner Charles Wood said the children, sleeping in a basement bedroom, were suffocated by smoke from a fire resulting from an overheated furnace. The parents, both of whom are employed, had left for work shortly before the fire department received the alarm.

$150 STOLEN FROM BEAUTY SHOP DESK

Police Discover 15 Break-in Attempts Here.

When it was discovered that someone had broken into the Florence F. Boyd beauty parlor Thursday night and stolen $150 from a desk, city police made a special check of downtown business offices last night and discovered 15 attempts to break into and enter second floor offices.

Door of the beauty parlor, 168½ West Center street, had been forced with a bar as had the desk containing the money, and last night police found marks on 15 other doors indicating that they had been tampered with.

One office, that of Dr. O. C. Alspach, 148 East Mill street, was broken into last night, police said, but apparently nothing was removed.

Police feel that one or two persons are responsible for the wave of burglaries and attempted break-ins.

PRICES, WAGES, SALES ALL SHOW INCREASE

By The Associated Press

WASHINGTON, Nov. 29 — Wholesale prices, retail sales and the wage of 13,000,000 Americans all have climbed higher during the past few weeks.

Figures from two government agencies yesterday showed:

1. The prices of wholesale goods hit a new postwar peak during the week ending Nov. 22. They were 59.2 per cent higher than in 1926, and only 4.8 per cent below the all-time record of May, 1920.

2. Workers in manufacturing plants earned an average of $50.97 a week in October. For a new all-time record.

3. Retail stores sold an estimated $10,025,000,000 (billions) worth of goods in October, about $700,000,000 over the figure for September and about $1,100,000,000 (billions) over the mark for October, 1946.

The wage and wholesale prices figures, both from the bureau of labor statistics, were peaks hit after weeks of steady rising.

STRIKE HALTS OPERATION OF CANTON BUS LINES

By The Associated Press

CANTON, O., Nov. 29 — Union bus drivers struck for higher pay today against Canton City Lines, Inc., and picketed the company garage.

In secret ballot less than three hours before the first buses were to roll along this industrial city's snow-covered streets, members of Local 489 of the AFL International Teamsters union voted 125 to four in favor of the strike, Local Secretary Harold J. Bartchy reported.

The vote came after the union rejected unanimously a proposal by the company last night to increase a wage-raise offer from seven cents an hour to 10 cents. Originally the union sought 40 cents an hour more pay, but later reduced its demand to 33 cents.

The 118 drivers and 32 garage mechanics who struck had set their walkout for last week-end, but delayed it for five days at the request of Mayor Carl F. Klein.

October Retail Sales Pass $10 Billion Mark

By International News Service

WASHINGTON, Nov. 29—The commerce department reported yesterday that retail store sales in October totaled 10 billion 25 million dollars—13 per cent above the year ago level.

The department added, however, that after allowance for seasonal factors, sales fell off after a sharp spurt in the previous month but were balanced by increases at food stores, eating and drinking places and automotive stores.

Apparel store sales, after seasonal adjustments, were estimated at about six per cent below September, while those in the general merchandise group were down about three per cent.

Sales at food stores were up nearly 5 per cent.

OHIO CAPTAIN KILLED

By The Associated Press

TOKYO, Nov. 29—Army Capt. Ralph Ernest Bone, 32, of Cleveland, O., and Cpl. Charles Conner, of Chetopa, Kas., died Nov. 25 in a plane crash, fifth air force headquarters announced today. They were riding in an attack bomber which went down in the Sea of Japan while on a routine mission 15 miles northwest of Kobe.

COURT OVERRULES MOTION

The Ohio Supreme Court this week overruled a motion to certify record in the suit of Owen M. Carmel against William H. McClean and others, according to the Associated Press. The decision was among a number on the motion docket and also on the general docket handed down this week by the court. The action was instigated in the Marion county common pleas court several years ago.

FIND BODY OF BABY

By The Associated Press

CHARDON, O., Nov. 29 — Sheriff Stewart Harland of Geauga county continued today investigating to learn the identity of a baby which hunters found dead in a woods in Bainbridge township on Thanksgiving day. The infant was wrapped in a blanket and a Cleveland newspaper dated Oct. 29.

Cats and owls are totally colorblind.

WEEK-OLD BABY FOUND IN PUSH CART AT MARKET

By The Associated Press

CINCINNATI, Nov. 29 — A week-old baby boy cooed contentedly in General hospital today—but he was just as happy in a super-market push cart where he was found.

Police Major Elmer O'Neill said the baby was found yesterday, dressed well in a white gown, cap and booties—but without any discoverable mother or father.

Police continued a search for the adult who brought the baby to the store.

THREE OF FAMILY KILLED IN OHIO TRUCK COLLISION

By The Associated Press

MILLERSBURG, O., Nov. 29—A truck driver and his two stepsons were killed last night in a collision of their vehicle and another truck about three miles south of here on Route 62.

The dead: Thomas King, 33, David LeMunyon, 5, and Herbert LeMunyon, 8. All are of Canton.

John R. Freeman, 37, of Charleston, W. Va., driver of the second truck, received only scratches.

Disabled Oil Tanker Safe in Toledo Harbor

By The Associated Press

TOLEDO, O., Nov. 29—The oil tanker Bruce Hudson rocked gently in Toledo's inner harbor today, safe from the stormy waters of Lake Erie but needing repairs to her disabled boilers.

Rescuers docked the crippled tanker last night after the craft's fuel ran low and her boilers went awry east of Point Pelee Thursday night.

Hours earlier the captain of the Canadian tanker had sent out distress signals, which sent the American tanker Rocket and the Imperial Midland to her aid.

The Bruce Hudson, owned by Lloyd Tankers, Ltd., of Toronto, was towed to the Toledo outer harbor by the Rocket, then taken in tow by an emergency tug.

No injuries to the craft's 20 crewmen were reported.

COAL PRODUCTION UP

By International News Service

WASHINGTON, Nov. 29—Production of bituminous coal in the United States thus far this year was estimated today to be 13.3 per cent ahead of 1946. The National Coal association said that total coal mined through Nov. 22 was approximately 550,960,000 tons as compared with 486,216,000 tons at the same time last year.

HOOVER GETS AWARD—Dr. Elco van Kleffens, (center) Netherlands ambassador, watches as Harold O. Voorhis gives Ex-president Hoover the gold medal of the Holland Society.

SUSPECTED OF $500,000 SWINDLE. After taking almost a half million dollars on promise of delivering "almost new cars," and failing to produce either cars or money back, John W. (Jack) Singleton (right) is questioned at Cleveland police station after he was apprehended at his wife's $29,000 estate on the outskirts of Cleveland. The spectacular auto dealer's bail is expected to be set at $150,000. (International).

MIKOLAJCZYK GREETED. Stanislaw Mikolajczyk (right), exiled Polish Peasant Party leader, is greeted by Arthur Bliss Lane, former U.S. ambassador to Poland, on arriving at LaGuardia Field in New York from London aboard a Pan American Airways Constellation. Woman behind Mikolajczyk is unidentified.

TELLS TRUMAN PLAN. Treasury Secretary John W. Snyder explains President Truman's 10-point plan to combat high living costs to House banking committee.

BANKS WORK 5 DAYS

By The United Press

OLYMPIA, Wash. — The five-day week is here to stay. The banks in Washington recently closed their doors on Saturdays in keeping with a new state law requiring the institutions to be open only Monday through Friday.

OLD AGE PENSIONERS HEAR REV. L. R. ROBERTS

Guest speaker at a meeting of the Old Age Pension Society in the Eagles hall Nov. 21 was Rev. L. R. Roberts of Springfield, district superintendent of Pilgrim Holiness churches.

Rev. Roberts stressed that the Bible says, "He that liveth in righteousness will find a loving and merciful God."

Group sgining of "America," prayer by Rev. C. M. Brown, the Lord's prayer by the group and the salute to the flag opened the meeting. The choir sang "I Must Tell Jesus," and a trio composed of Christian Ruth, William E. Sargent and Mrs. Rose Setter sang "Does Jesus Care," accompanied by Mrs. Eva Parish. Mrs. C. M. Brown sang two solos, accompanied at the piano by Mrs. Cafford Thomas. Prayer by Rev. Brown closed the meeting.

SECOND VICTIM DIES

By The Associated Press

COLUMBUS, O., Nov. 29—A 22-year-old Ohio State university sophomore died last night of carbon monoxide gas poisoning, the second victim of the same accident. Willy G. Lenert Jr., of Sylvania, O., and his 20-year-old wife, Louise, an expectant mother, were found unconscious in their trailer home Nov. 18. The wife died the following day.

There are no blood vessels in the lens of the human eye.

Young People Present Minstrels at Church

The musical minstrel, "Darktown Jamboree," was presented Friday night by the Young People of St. Paul's Episcopal church under the direction of Miss Jean Witt and Mrs. Hilda Mouser.

The cast included William Halby, interlocutor, endmen, Ted Beresford as Brother Bones, Dan Day as Brother Joe Snicklepuss, Paul J. Menzer as Brother Bug Ears and Howard Thomas as Brother Pork Chops.

Solo numbers were sung by Joan Lockwood, Gary Snouffer, William Halby and Ted Beresford and chorus selections were presented by Harriet Alexake, Jerald Fairchild, Miss Lockwood, Virginia Mason, Winifred Thomas, Bruce Eastman, William Flannagan, Robert Mason, Gary Snouffer and James Williams. The musical porgram included a group of minstrel songs and Negro spirituals. Novelty numbers were given by Paul Menzer, Miss Lockwood and Winifred Thomas.

Mrs. Cleo Snouffer was pianist for the show and Ted Beresford served as head usher. Joe Snouffer was in charge of the distribution of programs.

TRUCK DRIVERS GET RAISE

By The Associated Press

SPRINGFIELD, O., Nov. 29 — Operators of 17 trucking firms here agreed to a 15-cent an hour pay increase for divers, ending the threat of a walkout, J. L. Robert of the AFL Truck Drivers Union, Local 654, reported last night. The increase, retroactive to Nov. 1, was reached after three months of negotiations, he said.

A fourth of the American Indians on U. S. reservations live in Oklahoma.

SHACK OF RECLUSE YIELDS NEW RICHES

By The Associated Press

COLUMBUS, O., Nov. 29—Detectives seeking the slayer of 67-year-old Donato (Dan the Mooch) Mucci, wealthy railroad lamplighter who lived in destitution, questioned an unidentified Columbus man today.

The man, said by police to have been arrested because of a robbery report he turned in about the time Mucci's body was found in his rickety trackside shack, was taken into custody last night.

Mucci died yesterday of a crushed skull dealt him hours before by what police theorized was a would-be robber.

The crippled lamplighter had a fortune of nearly $30,000.

Investigators found $500 in cash and bank deposit books totaling nearly $25,000 in an old coffee can in the man's littered shack. In a safety deposit box they found $4,000 in government bonds and a hoard of Italian lira worth at today's depreciated exchange value $31.

EXPOSITION OPENS

By The Associated Press

CHICAGO, Nov. 29 — With the backdrop of world hunger accenting its motif, the 48th International Livestock exposition, showing the finest of North America's agricultural wealth, formally opened its gates today. More than 12,500 head of cattle, horses, sheep and swine and 3,000 nearly perfect samples of grain and hay were on display for the livestock exposition and the International Grain and Hay show—both designed to improve production in the scientific farm age.

G.O.P. WOULD LIMIT TRUMAN AUTHORITY

By The Associated Press

WASHINGTON, Nov. 29—Senate Republicans demanded today the Truman administration "get specific" about the anti-inflation powers it wants from congress.

Senator Taft (R-Ohio), chairman of the senate-house economic committee, told a reporter he is opposed to writing any blank check legislation setting up power, for example, to earmark scarce materials for essential uses.

But the Ohioan said he might be willing to have possibly 10 per cent of the steel production set aside for priority requirements, such as box cars.

Taft expressed the opinion that the administration would stretch any general authority to allocate to cover more ground than congress intended—and would do so "very promptly."

Senator Watkins (R-Utah), a member of the joint committee, said it is time for the administration to "get specific" about plans to carry out President Truman's 10-point cost of living program.

"The government officials who have testified before our committee seem to have only a general idea of what they want and they have talked only in terms of board powers," Watkins remarked.

Body of Marionites' Kin Brought Home

A soldier war dead of New Paris, O., Pvt. William Winn, 27, brother of four Marion residents, was among those returned from overseas several weeks ago aboard the Joseph V. Connolly for final burial in the United States.

According to a report from the family here, his body was scheduled to arrive at New Paris today. Military funeral services will be conducted at 2 p. m. Monday in the Kessler funeral home in New Paris.

Pvt. Winn was killed Sept. 15, 1943, while serving with the U. S. Army in Iceland. He was buried there.

He is survived by his mother, Mrs. Mary Winn of Eaton, O., his wife, Mrs. Betty Winn of New Paris, a daughter, Patty Lou, a sister, Mrs. Carroll Rowley of 972 Bennett street, and seven brothers. Ora Winn of the Bennett street address here, Paul Winn of North Main street, Ralph Winn of North State street, John, of Greenville, Earl of Dayton, and Robert and Gene, whose addresses are unknown.

OHIO HUNTER KILLED

By The Associated Press

NEWARK, O., Nov. 29—Homer Allen Lamb, 46, was wounded fatally today while hunting near Flint Ridge. He was shot in the stomach as he apparently was pulling his shotgun through a wire fence. It was Licking county's first hunting fatality of the season.

Trust Your Dry Cleaning Needs to
OAKLAND DRY CLEANERS
One of Marion's oldest established dry cleaning firms. Prompt, efficient service, including cleaning, pressing, laundering and minor repairs.
Free Pick-Up and Delivery
OAKLAND DRY CLEANERS
Phone 2840 Cor. Davids St. and Woodrow Ave.

DRY CLEANING • LAUNDRY
DIAL 2775
JAMERSON BROTHERS CLEANERS
Delivery Pickup
131 N. State Street

FAST MILKING... that's GENTLE to Teats and Udders
Standard
Jiffy
• The Hinman-pioneered principle of LOW-VACUUM gives the SPEED required for maximum milk production and profit. It also insures SAFE milking. The low-vacuum action of the Hinman is gentle to teats and udders . . . soothes the cow and gets her complete co-operation.
Both the Hinman Standard and the new Hinman Jiffy model give you Low Vacuum milking at its best.
Dutt Implement Store
416 N. Main Phone 2015
HINMAN Low-Vacuum MILKERS

DISTINCTION —with Economy
Merle H. Hughes MORTUARY
Mt. Vernon Ave. at Baker St. Phone 2509

Auto Liability Insurance
is your best protection!
McAndrew & McAndrew
"Bob" "Ed"
INSURANCE
"Everything in Insurance"

GLENN WALRAVEN
IS PAYING CASH FOR GOOD USED FARM TRACTORS
If you have an extra one to sell
Dial 2761 or Stop at 1111 N. Main St.

Adding Machine & Typewriter Exchange
Are Agents For
UNDERWOOD STANDARD TYPEWRITERS
and UNDERWOOD PORTABLE TYPEWRITERS
Come in and See the Finest in Machine Engineering
Ribbons to Fit Any Make Typewriter or Adding Machine
Marathon Carbon Paper—Cash Register Rolls
For Complete and Satisfactory Service on Office Machines
CALL 4290
Ray C. Harper 126 Court St.

SEARS ROEBUCK AND CO Farm store
FARM WAGON
Complete axle unit with 7 ft. x 14 ft. 15 in. flat rack—and box—used tires and tubes FREE.
199.50
Sears Farm Store
181 S. MAIN ST.
PHONE 1655

IF YOU WANT MILK
BALANCE YOUR GRAIN
Mix Cow Chow Supplement or Cow Chow Concentrate with your grain, or feed on top of the grain.
PURINA COW CHOW SUPPLEMENT
LEAVE YOUR ORDER NOW FOR CERTIFIED CLINTON SEED OATS
WALDO ELEVATOR CO.
Waldo, Ohio Phone 4211

ELECTION COST PUT AT $16,000

Candidates and Sponsoring Groups File Reports of Campaign Expenses.

The November election is expected to run just [illegible], it was estimated by the county board of elections. The final figure is reported within a few days, several still outstanding, has been received, deputy [illegible] Nora Fetter said.

This year figure will be in excess of $1,000 less than $17,462 total for the 1946 election. In addition to the constitutional amendment issues such as the aggregate levy and the various school and municipal levies in the county, contributed to the high cost of this office, it was pointed out. Reports of election expenses are being filed by all candidates for Marion city office but also of candidates in municipal and school district elections in the county as well.

Additional city expense statements filed include Walter Grumblatt, sponsor of William Gries and Harold Runkle as candidates for the Marion Board of Education, $283; Frank M. Foster Marion county Agricultural Society president and chairman of the committee sponsoring the levy for the coliseum, $254.31 and Municipal Judge W. Dexter Hazen, who listed no expense. Harold Hodson, E. L. Trout and O. E. Hamilton, candidates for the county board of education, all listed no election expenses.

Two candidates filed for recounts, one for the city board of education and the other for clerk in Grand township. William Gries defeated candidate for the board of education, asked for a recount of all precincts in Ward six and of precinct C in the First and precinct E of the Fourth wards. After four precincts had been recounted with no appreciable vote change, the recheck was dropped at Gries's request.

The other recount was sought by Merwyn Burbaugh (D) who lost to Frank Burkey (R) by six votes for the office of Grand township clerk. The recount added two votes to Burkey's total.

Galion Rehearsals Start For Minstrel Show

Special to The Star

GALION, O., Nov. 29—First rehearsal for the minstrel show "Then and Now" was held Tuesday evening at the Moose lodge following the arrival of Pat Gorman of Shreveport, La., director, according to an item printed in the Perfection News, the weekly paper of the Perfection Steel Body Co. The show is being sponsored by the Perfection Fellowship society and proceeds will be used for the local parks.

Mr. Gorman, well known minstrel producer, outlined the revue which consists of 16 scenes showing how the acts were done in 1890 and also in the modern day.

RING LARDNER JR. FIRED BY 20TH CENTURY-FOX

By The Associated Press

HOLLYWOOD, Nov. 29—Ring Lardner Jr., son of the late humorist, was on the outside looking in at Twentieth Century-Fox studio today.

The studio summarily dismissed the writer yesterday. Lardner had been cited by the Thomas un-American activities committee for contempt for refusal to testify whether he is a member of the Communist party.

RKO studio fired Producer Adrian Scott and Director Edward Dmytryk last Wednesday.

CALLS RELIEF PLAN BLOW TO FARMER

Smith Sees Danger in Threat To Seize Livestock.

Congressman Frederick C. Smith of Marion, in a statement issued in Washington yesterday, continued his attack on President Truman's foreign relief program by declaring it was a crippling blow to the American farmer.

His statement follows:

"In a radio address to the nation Oct. 14, 1946, the President shocked the nation, especially the farm community, by stating that his administration had seriously considered seizing the livestock on farms and ranges to cure the catastrophic meat shortage it caused with OPA and other totalitarian controls.

"Now the New Dealers want to seize not only the farmers' livestock, but the authority for which they are now asking, together with that which they already possess under the AAA and other socialistic legislation, would empower them to seize just about everything the farmers produce and, in effect, their farms to boot.

"They are asking for the power to control the price of everything the farmer buys, what and how much of anything he can buy.

"The additional authority they are now asking, together with that which they already possess, would empower the New Dealers to dictate to the farmers the kind and amount of things they could produce, the price at which they would have to sell their products, and even the use to which they could put their grains and other crops.

"In a word, the New Dealers seek to liquidate the farmers of this nation just as the Communists liquidated the farmers in Russia.

"They say this is absolutely necessary to put through the multi-billion dollar lend-lease program called the Marshall plan."

Clifton Wenig Elected New Member of Grange

Clifton Wenig was elected master of the Montgomery Grange to succeed Cletus Uhl at the annual election of officers held Tuesday night in the Grange hall.

Other officers named to serve during 1948 are: overseer, David Fogle; lecturer, Mrs. Charles Haughn; steward, Bernard Coon; assistant steward, Calvin Oborn; ladies' assistant steward, Mrs. Calvin Oborn; chaplain, Mrs. Bernard Coon; treasurer, Henry Thibaut; secretary, Mrs. LeRoy Anderson; gatekeeper, Claude Courtad.

The Three Graces named were Ceres, Carol Harriman; Flora, Mrs. Kenneth Coon; Pamona, Betty Uhl. Mrs. Cletus Uhl was named juvenile matron. Others elected were legislative agent, Charles Haughn; pianist, Mrs. Merle Kennedy; chorister, Mrs. Lena Mae Weston and reporters, Mrs. LeRoy Anderson and Calvin Oborn.

Home economics chairman, Mrs. Clifton Wenig, reported the new kitchen for the grange hall was completed and a pot-luck supper would be served before the next meeting. The special committee appointed to raise funds for the new roof on the grange hall reported sufficient funds had been raised to cover all bills.

ASKS FARM POWERS. Assistant administrator of the Agriculture Department's production and marketing administration, Carl C. Farrington is pictured as he spoke to the joint Senate-House Economic Committee in Washington. He asked Congress for emergency governmental power to buy up the entire farm yields when bad crops threaten export programs or domestic economy.

TWO MEN DIE FOR DICE GAME MURDER

By The Associated Press

COLUMBUS, O., Nov. 29—Two former Georgia Sharecroppers, who turned to crime in the big city, died last night in Ohio's electric chair for a murder committed over a dice game.

Robert Britton, 25, and James Griffin Jr., 27, both Negroes, were convicted of slaying Harr L. Webb on June 21, 1946, in Cleveland. The state charged them with killing during a holdup, but the defendants claimed they only sought to recover their losses.

Britton walked into the death chamber at 8:03 p. m. and was declared dead by Dr. J. B. Eckstorm at 8:12 p. m. Griffin entered at 8:18 p. m. and was pronounced dead at 8:26 p. m.

The first victim was accompanied by Rev. K. E. Wall, prison chaplain. He recited the Lord's prayer and then asked Rev. Wall to repeat it. Britton remained calm to the end.

Griffin walked to his death with the Rev. V. E. Lucier, Catholic chaplain, and also recited the Lord's prayer. Tears welled into the condemned man's eyes as the mask was placed over his head.

Britton and Griffin also were accused, but not convicted, of the fatal shooting of Harley Kinnear, World War II veteran and Nichel Plate railroad detective. Police said the two men were halted in the railroad yards as they sought to recover a revolver used in the Webb slaying. Kinnear, it was said, became suspicious and was shot as he attempted to apprehend Britton and Griffin.

The pair fled to Arkansas where they were arrested and returned to Cleveland for trial.

Both men came to Cleveland from Georgia 18 months before the Webb slaying. Neither could read nor write. They worked in war plants and had no criminal record until the dice game incident.

They were condemned to die last March 25, but appealed to the Ohio supreme court, which rejected their case last Oct. 8. Gov. Thomas J. Herbert refused to intercede last Friday, final day of a 30-day stay he had granted earlier.

A third man involved in the Webb slaying, Floyd Dace, also was sentenced to die, but is awaiting appeal to the supreme court.

POLIO FATAL TO BOY

By The Associated Press

AKRON, O., Nov. 29 — Infantile paralysis claimed the life of 12-year-old Jack Chanay, of Wooster, yesterday.

DEATHS and FUNERALS

Charles W. Boyd

Charles W. Boyd, 68, a resident of 747½ Bennett street, died in City hospital at 2:45 p. m. Friday following an illness of four years.

Born Dec. 3, 1878, in Fayette county, he was a son of Abram and Emily Jones Boyd. His wife, Mrs. Lona Cole Boyd, died several years ago. A resident of Marion 40 years, he came here from Fayette county. He was employed as a steelworker at the Pollak Steel Co. plant.

Surviving is one brother, Otis Boyd of LaRue.

Funeral services will be conducted Monday at 2 p. m. in the Merle H. Hughes mortuary on Mt. Vernon avenue. Burial will be in Marion cemetery. Friends may call at the funeral home after 7:30 tonight. Rev. Howard L. Olewiler, pastor of First Presbyterian church will officiate.

John August Mathews

John August Mathews, 82, died at 11 p. m. Friday in the home of a daughter, Mrs. Dorothy Dominy, at 288 Silver street. He had been ill five years.

Born in Cleveland, he was a son of John and Margaret Baker Mathews. His marriage was to Lossie Elzida Hildebrant in Mt. Gilead. She died in 1914. A resident of Marion three and a half years, Mr. Mathews came here from Delaware where he was a salesman.

Surviving with the daughter in whose home he died are other children, Mrs. Helen Blinn of 131 Waterloo street, Mrs. Emma Mills of Fort Wayne, Ind., and Mrs. Hazel Coleman of Cleveland, and a half sister, Lizzie Deming of Columbus.

Funeral services will be conducted Tuesday at 2 p. m. in the Boyd and Uncapher funeral home on West Columbia street by Rev. Charles Kempton of Toledo. Burial will be at Mt. Gilead. Friends may call at the funeral home after 8 tonight.

Mrs. Adam Gatchell

UPPER SANDUSKY—Services will be held at 2 p. m. Monday at the Bringman & Co. funeral home and at 2:30 in St. Paul Lutheran church, for Mrs. Adam Gatchell, 74, who died Thursday at her home southwest of here. Rev. J. I. Seim will officiate at services with burial in Old Mission cemetery. Friends may call at the funeral home after 7:30 p. m. Saturday.

Mrs. Maude M. Gatchell was born near Nevada, July 30, 1873, the daughter of Stewart and Louisa (Scholl) Keller. She was united in marriage with Adam Gatchell, Nov. 17, 1895, in Upper Sandusky. A life time resident of Wyandot county she was a member of St. Paul Lutheran church here, and of the Ladies Aid society of the church.

Surviving with her husband are nine children, Mrs. Jesse Hopkins, of Upper Sandusky; Gale Gatchell, at home; Howard and Harvey Gatchell, of west of Upper Sandusky; Mrs. J. C. Lewis, of Columbus; Mrs. Harry Hudson of Upper Sandusky; Alfred Gatchell of Bucyrus; Mrs. J. H. Ferrand, of Columbus, and Mrs. Leonard Gatchell of Sycamore. Also surviving are 15 grandchildren, one sister Fairy Keller, and five brothers, Frank, Glen, Pearl, Virgil and Ralph Keller, all of near Nevada.

Norbert M. Brooks

CAREY — Norbert Mathias Brooks, 40, of five and a half miles southeast of Carey, died Friday at 7 p. m. in Findlay hospital where he had been admitted Wednesday night. Ill five years, he had been bedfast three weeks. He suffered cerebral hemorrhage. Born March 16, 1907, he was a son of John and Cecelia Fleck Brooks. He was an employe of the McDaniel Motor Sales farm in Carey 20 years, was a member of St. Joseph Catholic church at Salem, and of Knights of Columbus at Upper Sandusky. His parents survive. Funeral services will be conducted Tuesday at 9:30 a. m. in St. Joseph church by Rev. Mark Mindrup. Burial will be in St. Joseph cemetery. The body will be moved from the Bristall funeral home here Sunday at 1 p. m. to the Brooks home where friends may call.

Mrs. Emma Beran

BUCYRUS—Rites were conducted this morning at 9 o'clock in Holy Trinity Catholic church for Mrs. Emma Beran, 75, lifelong resident of Bucyrus, who died following a heart attack Wednesday at her South Poplar street home. Burial was made in Holy Trinity cemetery.

Mrs. Beran was born in Bucyrus, Oct. 26, 1872 daughter of Anton and Mary Schott. Her marriage to Joe Beran took place June 20, 1899. He died five years ago.

Survivors are six children, Mrs. Paul Fox, George and Paul and Mrs. Arthur Griffith, all of Bucyrus, Mrs. Charles Hutchison of Sante Fe, N. M. and Charles Beran of Kansas City, Mo., 18 grandchildren and one great great grandchild. Also surviving are three brothers, Drs. E. J. and R. A. Schott of Terra Haute, Ind. and Clarence Schott of Milwaukee, Wis. and two sisters, Mrs. Carl Graf of Mansfield and Miss Della Schott of Bucyrus.

Mrs. Almira Carpenter

ASHLEY—Mrs. Almira Carpenter, 97, formerly of Ashley, died in the home of a son, Ray Watters, in Mt. Vernon Friday at 2 p. m. She had lived in Mt. Vernon about 15 years. She was a member of the Ashley Methodist church, held life membership in the Ashley Rebekah lodge, and a charter member of the Ashley chapter of Eastern Star. Following her marriage to William Watters, she spent her early married life in South Woodbury, moving later to Ashley. Mr. Watters died in 1913. Mrs. Watters married Joseph Merrill Carpenter of Morrow county. He preceded her in death several years ago.

Surviving with the son at Mt. Vernon are three grandchildren and eight great grandchildren. Two other children preceded Mrs. Carpenter in death. Funeral services will be conducted Monday at 2 p. m. in the C. R. Lee funeral home here. Burial will be in Ashley Union cemetery.

Carbon is about the fourteenth most common element in the earth's crust.

—Funeral Services—

Mrs. Catherine Howison—Sunday 2 p. m., Winter funeral chapel, Richwood. Burial Prospect cemetery. Friends may call at the funeral home.

Jonas G. Rosebrough—Monday 2 p. m., Green Camp Baptist church, Rev. Lester R. Kidd, burial Green Camp cemetery. Friends may call at the M. B. Gunder and Sons funeral home until Monday noon, then at the church.

Lewis Tron—Monday 1 p. m., Schaffner-Deuzer funeral home, Rev. R. W. Faulkner, burial Marion cemetery. Friends may call at the funeral home after 7:30 tonight.

Mrs. Nancy C. Erwin—Monday 2 p. m., Winter funeral chapel, Richwood, Rev. DeLoss Denham, burial Shoup cemetery near Radnor. Friends may call at the Erwin home in Richwood.

Pvt. William R. Himler—Tuesday, Good Hope Lutheran church, Bucyrus, Rev. H. H. Glick, burial Oakwood cemetery. Friends may call at the Lutz funeral home, Bucyrus, between 7 p. m. and 9 Monday.

Jack Coen—Sunday 2 p. m., Stantontown Advent church, Rev. Lewis Hendrickson, burial Stantontown cemetery.

William Hammond—Sunday 2 p. m., Curl mortuary, Cardington. Friends may call at the Hammond home in Harmony township, east of Cardington until 11 a. m. Sunday.

Pvt. Wallace Baker—Monday, 2 p. m., Methodist church, Carey, Rev. O. E. Ford, burial Spring Grove cemetery, Carey.

RICHWOOD REVIVAL

The second week of evangelistic services at First Baptist church in Richwood will open Sunday, with Rev. Harlan Stenger of Cincinnati as the preacher. Services opened last Sunday and will continue through Friday, Dec. 5. Scheduled for tonight's service was presentation of colored pictures which Rev. Stenger took on a recent trip to Europe. Services each night next week will be at 8, Rev. Donald Hobbs, pastor, announced.

We Hate Dumb Waiters Too!

. . . And you'll never find one at the F. & L. We pride ourselves on excellent service that's beyond reproach — no waiting — everything just as you order it. Ask anyone—They'll agree.

F. & L. RESTAURANT

666 E. Center St. Phone 9283

"Did you say: we may be in our own home by Christmas?"

If a monthly repayable, direct-reduction mortgage loan, arranged here, will make it possible — you may.

Why not come in with your realtor and see how easily we may work out a deal?

HOME FEDERAL SAVINGS & LOAN ASSOCIATION

116 SOUTH MAIN ST. DIAL 5158.

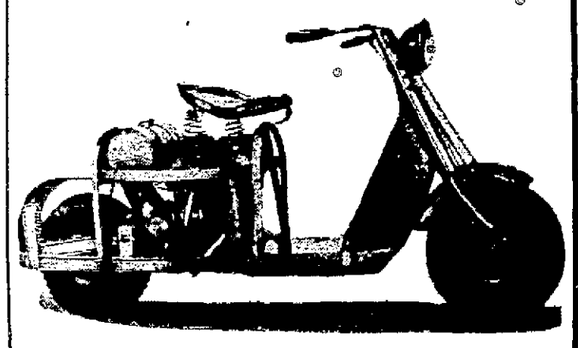

Cushman Motor Scooters

An Ideal Christmas Gift

3 Models in stock for delivery.

The Model 53A Cushman Airborne, shown above originally designed for and used by U. S. Paratroopers, has become the sports model of motor scooters.

To its sturdy construction and rugged power has been added special features that provide smooth riding and easy operation. Has two-speed sliding gear transmission and automatic disc clutch. Has ample power for city or farm and pulling Side-Kar.

SALES and SERVICE

HARRUFF TIRE STORE

194 S. Main St. Phone 4175

TUROFF'S

To make this Sunday an enjoyable one, dine at Turoff's, where you'll be received with friendly service and rewarded with delicious food.

Don't forget!

Turoff's

"Where good food and good people meet"

STEEL COASTER SLEDS

36 in. $3.98
48 in. $4.98
54 in. $6.50

Genuine Taylor Tots $7.50

Doll Beds ..... $1.48 to $2.48

Table and Chair Sets $9.50

Tree Light Sets $1.89

Fresh, Chocolate Covered Cherries
1 lb. box — 95c

THE RACKET STORE
B. J. SNOW
122 S. Main St. Phone 5825

WIANT'S suggest
An Unusual Gift

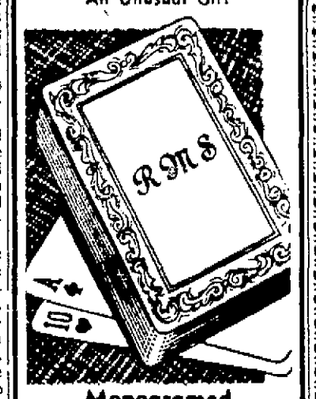

Monogramed Playing Cards
Made to order in our store
$1.95 to $5.00 Pair
WIANT'S
120 S. Main St. Phone 3144

"KEEP THE FLEET TO KEEP THE PEACE LET'S GO NAVY"

Men 17 to 31 inclusive desiring further information in regards to enlisting in the regular Navy are requested to contact the Navy Recruiter in the Court House. Open daily, 8 till 4.

Sponsored by

McKinney Motor Sales, Inc.

274 North Main St.

Like Your Laundry Done in "Jig Time?"

It takes just about 4 hours for us to sort your bundle, carefully handle, wash, rinse, iron and return it to you. If you like your laundry back to you in "Jig Time", then don't waste another day. Simply get in touch with us and let us go into action. We know you'll be thoroughly pleased with the perfect results.

WE CALL FOR AND DELIVER
2-HOUR DRY CLEANING

SPOTLESS CLEANERS
4-HOUR LAUNDRY

249 W. Center St. Phone 7477

Give Them for Christmas!

"SAMSON"

All Purpose

FOLDING TABLES

$3.95

Choice of 6 beautiful designs in Walnut and Mahogany—Tubular Steel Legs Tops are Stain-Resistant—Washable!

FRANK BROS.

BASEMENT STORE

1947 CHECKS ARE IN THE MAIL

Join our Christmas Savings Club

1948 CLUB IS OPEN

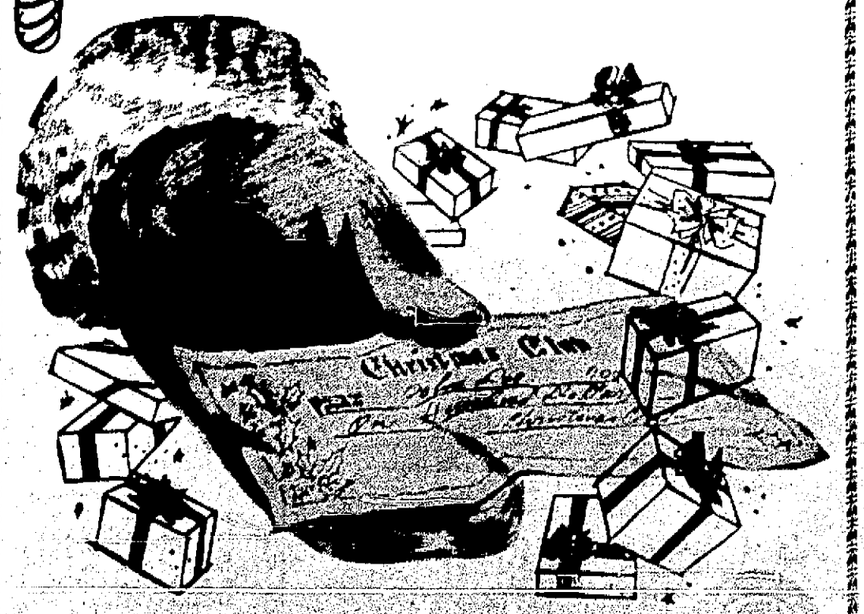

Let's make 1948 totals larger than 1947—the highest yet. Plan your spending for December next year NOW!

Think of your saved dollars in the form of gifts to others or a substantial addition to your regular savings account—some special purchase or payment.

1948 CLUB IS OPEN ——— JOIN TODAY

The NATIONAL CITY BANK of MARION

COR. MAIN AND CENTER

Member Federal Deposit Insurance Corporation

News of Our Neighbors

LaRue

The Master Mason degree was conferred on one candidate at a meeting of LaRue Lodge, No. 463, F. and A. M. Nov. 19. Three candidates were elected to receive degrees. Plans were completed for th installation of officers Dec. 3. Plans were also made for the meeting of the Fifteenth Masonic District in LaRue Nov. 29. The Past Master's degree will be conferred on a class of candidates at 4 p. m., and a turkey dinner will be served by Mary Lenox Chapter at 6:30. The evening session will open with election of officers, followed by an address by Deputy Grand Master Right Worshipful L. Todd McKinney of Dayton.

* * *

Mrs. J. T. Jones was elected president of the Methodist In-His-Name circle at the November meeting. Other officers are Mrs. Merle Lingo, vice president; Mrs. C. C. Holliday, secretary; and Mrs. Frank Wilson, treasurer. The meeting was held at the home of Mrs. Homer Heller. Plans were made for a bake sale Dec. 20 and for the annual Christmas shower for a girl sponsored by the circle at Worthington Children's home. The program was presented by Mrs. Albert Amstutz and Mrs. Bernard Littell.

* * *

Mrs. James N. Allen was hostess to the LaRue Ladies' Embroidery club last week with Mrs. Dwight Sager co-hostess. In contests conducted by the hostesses awards were won by Mrs. Arthur Ingle and Mrs. Joe Rizor.

* * *

A program on Wales was presented at a meeting Tuesday of the LaRue Twentieth Century club at the home of Mrs. E. J. Hafer. Papers were given by Mrs. Hafer and Mrs. R. A. Deitrich with Welsh songs by the club. A back paper was given by Mrs. Orville Boblenz. Mrs. B. D. Hunter, president, announced the next meeting of the County Federation Dec. 2 at the Harding Hotel.

* * *

Supt. of Schools, C. M. Barden, was guest speaker for the Baptist Men's Brotherhood Monday at the home of Joe Johnson. A group discussion followed the talk by Supt. Barden.

* * *

Twelve gift boxes for children overseas were packed by the Junior Red Cross at the LaRue school last week. A box was prepared by each grade. Articles packed included school supplies, toilet articles and toys. Two boxes were packed by the freshmen and sophomore girls of the home economics department and contained 42 stuffed toys made by the girls under the direction of their instructor, Mrs. Lena Gillespie. During the enrollment of the Junior Red Cross a total of $24.20 was contributed by the pupils for Red Cross activities.

* * *

A farewell party was given by members of the Baptist church at the home of Mr. and Mrs. Ralph Oberdier in honor of Mr. and Mrs. Frank Schroll who left Tuesday to make their home in Arizona.

Richwood

Members of the Ladies' Auxiliary of the V. F. W. met Monday. Irmagene Wheeler was elected conductress to fill the vacancy created by the resignation of Lucille Bumgardner. Lena Moore was chosen as delegate to attend a meeting in December at the National V.F.W. Home at Eaton Rapids, Mich. Plans were discussed for the Christmas party to be held Dec. 8.

* * *

The Claiborne Grange met Monday for a 4-H Club Achievement meeting with twenty club members and their leaders, Mrs. Daisy Warner and Mrs. Dorothy Rosette as guests. Mrs. Mary Alice Diehl, Home Demonstration agent of Union county presented the certificates of achievement awards for 1947 and talks were given by Patty Warner, Mabel Warner and Anna Lee Potts, 4-H club members. Ruth Roberts sang a solo and also led group singing. Mrs. Herbert Simmons was elected secretary.

* * *

Mr. and Mrs. Robert Jackson and daughter, Becky, are returning this week from Torrance, Calif., to make their home here. Mr. Jackson recently received his discharge from the Army. Mrs. Jackson is the former Libby Smith, daughter of Mr. and Mrs. Tucker Smith.

Upper Sandusky

Miss Shirley Blaser, of Upper Sundusky, daughter of Mrs. Mary Blaser, of South Fourth street, is a member of the Concert Choir of Heidelberg college, Tiffin.

* * *

Advisory Council No. Six of the Northeast district, of the Farm Bureau, elected the following new officers for 1948: president, Ernest Schilling; vice president, Ross Disher, secretary; Mrs. Ernest Schilling and discussion leader, Mrs. Ross Disher.

* * *

Newly elected officers of the A. E. F. class of Trinity Evangelical United Brethren Sunday school were chosen Monday at the home of Mrs. Dewey Dillon. They are: president, Mrs. George Gaver; vice president, Mrs. Edward Neale; secretary, Mrs. Faber Liming; assistant, Mrs. Edwin Naus; treasurer, Mrs. Edward Martin. The class decided to have a Christmas gift exchange this year. Each member is to send a Christmas greeting and a handkerchief to Miss Miriam Foust, missionary in China.

Crestline

Crest Navy Mothers club met Tuesday. Mrs. Ray Light, Mrs. R. T. Helfrich and Mrs. Henry Emmer were appointed as a nominating committee for election of officers. Plans were made for a covered dish dinner Dec. 9.

* * *

The Veterans of Foreign Wars auxiliary held a meeting for members and their husbands Wednesday. Miss Beverly Bausch received the pinochle score prize and Miss Naomi Spade the euchre prize.

* * *

A monthly family night party was held Tuesday at the Methodist church. Dinner was served at 6:30 after which the magician Joseph Kuldan of Tiffin, entertained the group.

* * *

Mrs. Paul Winemiller and Mrs. Albert Danals were hostesses to the Ernest Workers class of First English Lutheran church. Reports were given of bundles and boxes for church council of women sent to the needy children of Europe.

Galion

Announcement has been made here by Mr. and Mrs. Herbert Durtschi of the marriage of their daughter, Mrs. Phyllis Jane Eyler to Philip Lewis Postema on Nov. 11, in the Reformed church of Celeryville. The bride was attended by her sister, Mrs. Elwood Shiefer of Bucyrus. Wilfred Postema was best man for his brother. Mr. Postema and his bride are living in Willard.

* * *

City hospital admissions: Joan Kunkel, Leland Hildebrand, Mrs. Albert Bestwick, all of Galion; Arthur Smith, Phyllis Menges and David DeFluiter of near Galion.

* * *

A son was born at City hospital Wednesday to Mr. and Mrs. Roger Heacock of near Cardington.

* * *

Mrs. T. A. Johnston, residing in the First National bank block on the Galion public square, is a patient at City hospital for treatment for an impacted fracture of the right hip. She was injured in her apartment about 5:30 p. m. Tuesday when she tripped on a rug.

Bucyrus

The Rev. J. P. Cordero, pastor of First Methodist church, was elected Wednesday to serve as president of the Bucyrus Ministerial association next year. Other officers elected were Rev. Ivan Immel, Whetstone Evangelical and Reformed, vice president; and Rev. W. J. Keener, Church of Christ, secretary-treasurer.

* * *

Mr. and Mrs. George Vuckovich, whose marriage took place in Crestline in St. Joseph's rectory Monday, will reside at Westlake inn between Crestline and Bucyrus. The bride is the former Caroline Gemma Caporini, daughter of Mr. and Mrs. Nick Caporini of Bucyrus. The bridegroom is the son of George Vuckovich of Crestline. Attendants at the wedding were the bride's sister, Inez, and Vincent Smarto. The bride attended Bucyrus High school and Bliss college at Columbus. Mr. Vuckovich, a former lieutenant with the 37th Division, is co-owner of Westlake inn.

Carey

Announcement is being made of the marriage of Miss Alice Ogg, daughter of Alonzo Ogg of Carey, to Cyril Baker, son of Mr. and Mrs. Delbert Baker of near Kenton. The wedding was Nov. 20 in Kentucky. The bridegroom is employed in the office of the National Lime and Stone Co. in Carey.

* * *

On Saturday, Nov. 15, occurred the marriage of Ralph Puchta, son of Mr. and Mrs. John Puchta of Carey and Mrs. Catherine Seevers, daughter of Clyde Furney of Shelby at the E. U. B. parsonage in that city. Both Mr. and Mrs. Puchta are employed at the Swan Rubber plant and will reside in Carey.

FIND DOPE RING AS "MULE" DIES. Narcotics bureau officer in Los Angeles examines some of the $800,000 worth of pure heroin found in the luggage of Ralph Masey (insert), who died aboard a commercial transcontinental airliner. Discovery of the heroin brings to light one of the largest dope rings in the country. Masey acted as "mule" or carrier.

Your Good Health

By DR. HERMAN N. BUNDESEN

Rheumatic Fever Symptoms Which Aid Diagnosis

Childhood's worst enemy today is rheumatic fever. Through the damage it does to the heart, this dread disease annually leaves behind it thousands of children who must live out the rest of their lives in an invalid or semi-invalid state.

The earlier the disease is recognized and treated, the better the chance for preventing serious heart damage. Mothers of young children, particularly, should learn some of its more outstanding symptoms, so that if any of these appear a doctor can be consulted at once.

Unfortunately, rheumatic fever does not always proclaim itself for the serious disease it is. In some cases the signs that it gives are so mild that only those on the alert will suspect it.

The most frequent symptom of rheumatic fever is inflammation of the joints. There is pain in the joints, and usually a number of the joints are involved in rapid succession. In mild cases, there may be only pain and tenderness. In more severe cases, there are also redness and swelling. Even though no treatment for the disorder is given, the disturbance of one joint may be subsiding or clearing up as other joints become involved. Fever usually accompanies this symptom.

A helpful test for diagnosing rheumatic fever is the giving of drugs known as salicylates. One of the salicylates is aspirin. In rheumatic fever, the joint pains will usually disappear promptly when the salicylates are administered. In fact, the pain, in practically all instances, clears up within 24 hours. If, when salicylates are given, the pains in the joints do not disappear, it is probable that the cause of the disturbance in the joints is some condition other than rheumatic fever.

Another outstanding symptom of rheumatic fever is a disorder called chorea. In this condition, there are purposeless, jerky movements of the arms, legs, and other parts of the body. It seems to be generally accepted that chorea is due to the same cause as rheumatic fever. Hence, when chorea is present, a diagnosis of rheumatic fever can be made.

In rheumatic fever, little swellings called rheumatic nodules develop. These are small, firm, non-tender swellings which are found under the skin near the elbows, knees, wrists, ankles, scalp, and over the spine. These rheumatic nodules are not of any great help in diagnosing rheumatic fever, since by the time they appear other symptoms have already been present.

The most important feature of rheumatic fever is the damage to the heart which it produces. The damage to the heart causes rapid heartbeat and enlargement of the heart. Of course, the main effort in the treatment of rheumatic fever is directed to the prevention of heart damage insofar as that is possible, and to employ measures for protecting the heart against strain.

Other symptoms which may occur in rheumatic fever are pain in the abdomen, nosebleed, anemia, loss of weight, poor appetite, and fatigue. Since these symptoms may appear early in the condition, whenever they are present thorough study by a physician should be carried out, because an early diagnosis of rheumatic fever will often save a child the severe heart damage which makes this disease such a crippler.

* * *

QUESTIONS AND ANSWERS

F. W.: Do men go through change of life as women do?

Answer: It is thought that during middle age most men have symptoms, due to glandular deficiencies, which are like those that occur in women during the change of life. Treatment with testosterone may be helpful.

RADNOR CLASS MEETS

Mrs. Alpine Rodman of Radnor was hostess when members of the R. F. D. class of the Radnor Baptist church met Tuesday evening. The meeting opened with prayer followed by members responding to the roll call by giving a scripture verse containing the word thanks or thanksgiving. Program included a poem and a book review, "The Gauntlet", by Mrs. Walter Perry. Devotions were in charge of Mrs. Oscar Bodley and Mrs. Everett Baker was in charge of contests. Mrs. Ross Jones was awarded the contest prize. Refreshments were served by the hostess assisted by Mrs. William Griffiths and Mrs. F. H. Russell.

YOU CAN RELAX WHILE WE DO YOUR HEAVY LONG DISTANCE MOVING

MERCHANT'S Transfer & Storage
180 E. Mill St. Phone 4282

AERO Mayflower

If you have forgotten anything Remember
(GRACE TOTARO)
CENTER STREET MARKET
IS OPEN 7 DAYS A WEEK
Monday through Saturday 9 A. M. to 11 P. M.
Sundays 9 A. M. to 9 P. M.
Marion's Oldest Dependable Grocery Store
BREAD, CAKES — ROLLS
GRACE TOTARO, Prop.
459 West Center St. Phone 9214

Gift Shopping Is in Full Swing in Every Department on Every Floor at
UHLER'S
Charges Will Appear On Your Statements Mailed Jan. 1, 1948

Better for less louse killer

SIX (that's the name of the new Dr. Hess poultry louse killer) has some features that are very important to you.

SIX is superior to even the better grades of old-style roost paints for *six* reasons: 1. Single application effective. 2. Has longer life. 3. Gives residual action. 4. Spreads quickly; 5: Works with less irritation. 6. Stable at high temperatures.

SIX costs only about half as much as even the better grades of old-style roost paints. 500 bird size, $1.25.

SIX is used as a roost paint to kill lice. It comes in a handy spout-like can. It vaporizes while the birds are roosting and *kills lice*. SIX is also a very efficient mite killer when used as a spray.

HENNEY & COOPER
Walgreen Agency Drug Store

If You're New Here Remember That We're The Oldest Funeral Firm In Marion
Since 1866
The SCHAFFNER-DENZER Co.
funeral directors
HAROLD DENZER, GEN. MGR.
MEMBER THE CROSS OF THE GOLDEN RULE

What's Your Navy Dollar Worth? — — It Equals $3.96 in Civilian Pay Today!

Calculate it yourself. Here are the official figures:

YEARLY BASIS

Item	Navy	Civilian
1. Food	F	$469.00 (1)
2. Lodging	F	234.00 (1)
3. Clothing	F	146.40 (1)
4. Doctor & Hospitalization	F	45.60 (1)
5. Dental care	F	7.20 (1)
6. Annuity ($107.25 per month after 20 years)	F	1610.76 (2)
7. Social Security	E	30.00
8. Income Tax—U. S.	E	662.00 (3)
9. Cash after above	$1080.00	1080.04
	$4285.00	$4285.00

Key
E—Exempt.
F—Furnished by the Navy.
1—Cost of living figures for April 1947 from Bureau of Labor Statistics, Dept. of Labor.
2—Rates of one of the better-known insurance companies.
3—Bureau of Internal Revenue, Form 1040, 1946.

$1080 in the Navy column is based on the yearly salary of a seaman first class. For further information contact the Navy Recruiter in the Court House.

Sponsored By
MARION LINCOLN-MERCURY
208 N. Main St. Phone 8105

All the Family's at Home at the
RITZ BAR & GRILL
SUNDAY IS OUR "FAMILY DAY"
—when we specialize in dinners for every one from tots to toddling grandpas. Bring them all to "The Ritz Bar and Grill."
Mother will love a holiday from all kitchen duties!
There is no Bar Service all day Sunday — Bar opens promptly at midnight for your favorite beer or mixed drink.
Eddie Beach
will be on hand at midnight to entertain you!

Small Electric Stove and Electric Washer—ea. $59.95
Suitable for trailer or small apartment
Tiny Portable Motorola Radio $42.95
Other Radio Sets with or without F.M. ... $18.50 and up
Christmas Tree Light Sets ..... $2.89 to $3.98
Christmas Decorations
WARRICK'S
128 E. Fairground Phone 2093
Open Seven Days a Week from 9 A. M. to 10 P. M.

You Can Get Ready Money For Your Winter Expenses From Us Now Come In!
Talk over your winter plans with us
We have helped others for over 44 years
GET THE AMOUNT YOU WANT TODAY.
"Conscience: an inner voice that warns us somebody is looking." —H. L. Mencken
MARION LOAN CO.
136 SOUTH STATE ST.
R. W. (Bob) Williams

We're all ready to make this your BEST CHRISTMAS EVER!
Open Every Night Til 9:00
Scherff's

WAYSIDE FURNITURE
985 S. Prospect

Short Street Grocery
170 Short St.
Open Daily 9 A. M. to 9 P. M.

Beer and Wine To Take Out
At a Very Reasonable Price.
If you have forgotten anything, remember we are always open.
Open Sundays
9 A. M. to 6 P. M.

What's new?
Johnston NUWAL
—the new wallpaper paint
that covers almost any kind of surface! Amazingly easy to apply, with brush or roller applicator. Dries in one hour. Washable! Come in for beautiful color card including special tints easy to mix, yourself.

The Van Atta Supply Co.
Distributors
375 W. Center St. Phone 2676

Dexterous Daphne

"I promise to buy her a diamond dinner ring from LORDS JEWELERS . . . only the best is good enough for our Daphne."
THE JEWELRY STORE WITH THE GLASS DOOR
LORDS Jewelers
114 S. MAIN ST.

this year
Make it a Home Gift
Give Year-Round Comfort, Many, Many Years With
A SMITH MATTRESS

We can accept a number of special orders for mattresses and guarantee delivery in time for Christmas. We make any kind of mattress you want and you'll find our prices reasonable and materials and workmanship second to none.

Call us today—or stop in and select the style and size wanted.

Over 107 Years of Quality Manufacturing

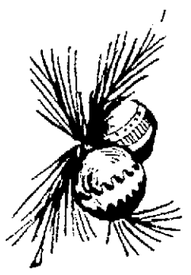

The Smith Mattress Co.
192 Blaine Ave. Phone 2677

Roving Reports

By Hal Boyle

NEW YORK

If the army has any skeletons in the closet, the public now has them.

President Eisenhower says the recent order unveils all historical records except those containing secrets essential to national security, regardless of whether the records may embarrass top brass.

Presumably will be no tidal wave of G.I. U.S. descending upon Washington to dig out the dirt—but historians in time to come will uncover much that is interesting about the part the army fought in the battles of the world war.

BOYLE

It is axiomatic that the closer you get to the front the less you know about the whole picture. A newspaper reader in Omaha knew more about what was going on than an infantryman fighting house-to-house through Aachen.

The "dogfaces," back in civilian life, still would like to have a few answers to questions that bothered them then and which the army records ought to be able to clear up now.

Those who fought in Tunisia, for example, are still puzzled over the mysterious disappearance of the African climate.

They waded ashore carrying in their back pockets a little blue book in which the war department assured them that Africa had a hot, dry climate. For six months it rained, snowed, froze, thawed, snowed and rained. If there was a dry place between Casablanca and Tunis it was the war's best held military secret.

THEN, WHEN THE victory was won and the last German sealed up in prisoner camps or swimming toward Italy, the sun suddenly came out — and there was the promised hot, dry African climate. But where had it been hibernating for half a year?

A second mystery the doughfoots would like solved is what happened to the warm sunshiny climate which another army handbook said positively—no fooling this time — they would find in Italy.

All they found from Salerno to Anzio and beyond were bitter winds, chilling frost, and mountains even wetter, colder and rockier than those of North Tunisia. By then the foot soldiers were so used to sloping forward from trudging uphill that they practically fell on their faces when they hit an occasional patch of level ground.

A THIRD WEATHER mystery is how did the French mud through which American troops fought in 1918 manage to get so much deeper in only 26 years.

Other puzzles the army's historical records may now help solve:

"Where did "Mademoiselle from Armentieres" get so many homely daughters?

How could there be anybody left in Brooklyn if all the people in Sicily who said they used to live in Brooklyn really did?

While the Germans were learning a way to get flavory butter from coal tar, why did the U. S. quartermaster corps concentrate on developing a unique vegetable stew that tasted like cold library paste and sawdust?

BUT TO THOUSANDS of veterans of the "Battle of the Bulge," who fought through their third straight winter without adequate warm clothing, the main question is:

"Why wasn't somebody in Washington assigned to inform the Army's supply branch that the seasons in Europe change on about the same schedule as they do in America?"

The Army historical records which explain that one perhaps also will give a really satisfactory answer as to why the Army ran out of gasoline and shells in 1944 as it reached the Siegfried line, thus delaying war's end through another winter.

The men who most deserve that explanation are under crosses.

One Man's Opinion

By WALTER KIERNAN

Thanksgiving passed off successfully in New England . . . Several states gave thanks for the harvest and Boston was grateful for the gift of Mayor Curley.

* * *

Tha mayor was freed because of his age and health . . . In the future those who become involved with federal law are expected to be young and in good condition.

* * *

Else there is grave danger that they will not be permitted to enter prison at all.

* * *

But I understand that Curley's politics were not taken into consideration . . . In this country it is no crime to be a Democrat under a Democrat administration.

* * *

Anyway, this is expected to be our biggest Christmas in years . . . Despite the best intentions of the government the public still appears to be well-heeled.

* * *

This may be inflation but whoever welcomed a thin Santa?

Crystal chandeliers, still in use today, were ornaments in the court of Louis XIV of France.

LORAIN MAN HUNTED

By The Associated Press

LORAN, O., Nov. 29 — Police today sought a 27-year-old Lorain man for questioning in the fatal shooting yesterday of Willie Butler, 45, of Cleveland. Police said the hunted man had been arguing with the victim after a card game. Butler was shot three times in the chest.

AS TEACHERS TAKE "FRENCH LEAVE" Even school teachers are on strike in Paris as the wave of unrest sweeps across France. But however disturbing this may be to statesmen, to the youngsters it is a holiday. Here they gather at a school to read the good news contained in a "Notice to Parents."

Capital Capers

By Frederick Othman

WASHINGTON

ONE of America's busiest factories today is working double-shift with electrical machinery on hem facings to give last year's dresses the new look.

A lady lets out the bottom of her skirt, sews in a precision made, bias-cut facing of cotton sateen and she's got her dress lengthened by about two inches for 65 cents. Rayon: 10 cents extra.

These false hems are cascading out the shipping room door in Los Angeles. The management has begun a national advertising campaign and on the face of it, fellow husbands, I suppose we ought to be grateful. Sixty five cents each is a small enough sum to pay for dresses to keep our wives happy and their knees hidden. But wait:

OTHMAN

My special correspondent on New York's Seventh avenue, where the spring dresses now are coming off the cutting boards, reports that we haven't seen anything yet. These frocks with the vernal flowers printed on them are ankle length. They make today's long skirts look in comparison like a Clara Bow thigh-length special.

I do not know what the west coast plutocrat of hem facings will do. Maybe he'll switch over to production of dust ruffles. And with the ladies doing their work for 'em, where will the street sweepers be?

Where will I be? I am the poor, trusting individual who announced publicly a while back that I thought my bride looked fine in her new, new-look dress. That still goes. Now, says she, she must wear it frequently. She wants to get some use from it before she is forced to buy a new, new-new-look dress.

DRESS - MAKERS. THIS is going too far. It's the old double-cross, indoubted, and I don't like it. And another thing, gents—

What about bathing suits? What's the idea of giving them the cover-up look, too? With skirts on 'em, according to the winter resort fashions, and high collars" by next Summer I have no doubt that ladies on the beach will be wearing long black stockings, wrist-length sleeves, and sunbonnets. I don't like that, either.

This is going to drown a lot of females and waste untold hours of time. Masculine time, I mean because of what the psychologists call the fascination of the mysterious. Ladies' legs become secret, so gentlemen loiter at street car platforms ogling ankles.

THERE'LL BE A RASH of peeping-tomism, according to my further research into the psychology of clothes, and any lady who lets her skirt slide up a quarter of the way to her knee will be inviting insults. That's straight from old Sigmund Freud, the man who made sex what it is today, and it isn't funny.

Then along about 1950 will come some brave female wearing a skirt in which she can walk. Like Amelia Bloomer, she'll be hauled to the station on charges of indecent exposure. Her long-skirted sisters will be incensed at this affront to their sex and they'll all demand short dresses.

The foxy designers will be waiting for 'em, because all of today's long skirts long since will have been chopped into dust cloths, pen wipers, and rag rugs. Short skirts will be in style and I ask you, husbands, who loses? We do.

So I solemnly swear upon my oath that I'll never write a kind word again about dressmakers. They've bitten once to often the hand that feeds 'em.

"When Better Insurance Is Sold—We Will Sell It"

For adequate protection see

F. HOWARD LAWSON & CO.

"INSURANCE FOR EVERY NEED"

152 S. Main St. Phone 5209

SEARS ROEBUCK AND CO.

of course it costs money to insulate your home . . . BUT IT COSTS MORE IF YOU DON'T

We'll Gladly Arrange The Installation

Rock Wool Batts Easy to Put In

Insulate—Save Many Ways

6½c sq. ft.

Homart rock wool batts are the simplest insulating material to install. Just lay them between joists or tack to rafters. Full, thick, they're odorless, vermin-proof, fireproof. Back paper bars dust, vapor. Carton covers 42 sq. ft.

Rock Wool Pellets

Save Many Ways 7c sq. ft.

Save fuel, avoid summer heat, be comfortable all year. You can easily insulate your unfloored attic. Bag covers 20 sq. ft., 3-in. deep.

Homart Mica Fill

Flows Freely less than 7c sq. ft.

Pour-type; easiest insulation to install. Reaches those hard-to-get-at places. Fireproof. Bag covers 17 square feet 3 inches deep.

ASBESTOS SIDING SHINGLES

White, wavy bottoms.

$9.97 sq.

"Satisfaction guaranteed or your money back" SEARS

231 W. Center St.
Phone 1655
Free Parking in Rear of Store

Our Pharmacy Dept.

Specialized in accuracy, purity, courtesy, and quick service. Our registered pharmacists are there to help you safeguard your health. You can depend on them.

GALLAHER'S DRUG STORE

W. Center and S. Main Sts.

styled for Enduring Beauty over the years

the magnificent Magnavox RADIO PHONOGRAPH

See it—Hear it at

Schaffner's

In Plain Words

By James Marlow

WASHINGTON

HERE are answers to some questions about the government which may have stumped you.

The story will deal with the veto, what it is and what can be done about it.

When both houses of congress pass a measure it is sent to the President for him to sign into law, or let become law, or veto.

The word veto is from Latin and means "I forbid."

When a congressional measure reaches the President, he says:

MARLOW

1. Sign it. Then it is law.

2. If for some reason he doesn't want to appear to approve it by signing it, but still doesn't want to kill it, he can do this:

He can hold it for 10 days without taking action. At the end of the 10 days, Sundays excepted, it becomes law without his signature if congress is in session.

3. Veto it. He doesn't write "veto" on it. He merely sends it back to congress with a message giving his reason for refusing to sign it.

The measure is thus killed unless both houses of congdess repass it over the veto by a two-thirds vote.

Then it becomes law without having to go back to the President again.

But there's a kind of veto—called a pocket veto—which the President can use to kill a bill and congress can't override him on this.

THE ROCKET VETO works like this:

Under the Constitution the President is allowed 10 days, Sundays excepted, in which to give his approval after receiving a measure passed by congress.

If congress adjourns within those 10 days — and if the President wants to kill the bill—he lets it go unsigned. That kills it. Why?

Because he doesn't have to send it back to congress with a veto. There's no congress there to receive the message or act on the veto.

(As noted above, this only works when congress adjourns within the 10 days after the President has received the measure.

(If congress was in session for those 10 days after the President received the measure and he did not sign it, it would become law.)

But can the President veto any measure sent him by congress? Can he even veto a declaration of war by both houses of congress?

The answer is yes to both questions.

BUT NOT MANY bills are vetoed by Presidents and very few of those vetoed are repassed by congress over the veto. Why?

Congress only needs a majority vote in each house to pass a measure it wants to become law. A majority vote is not too difficult to get.

But, as explained, to repass a vetoed measure both houses of congress must do it by a two-thirds vote, a much harder number to get.

Further, many congressmen who voted for a measure respect the President's reasons for vetoing a bill and then won't vote to repass it.

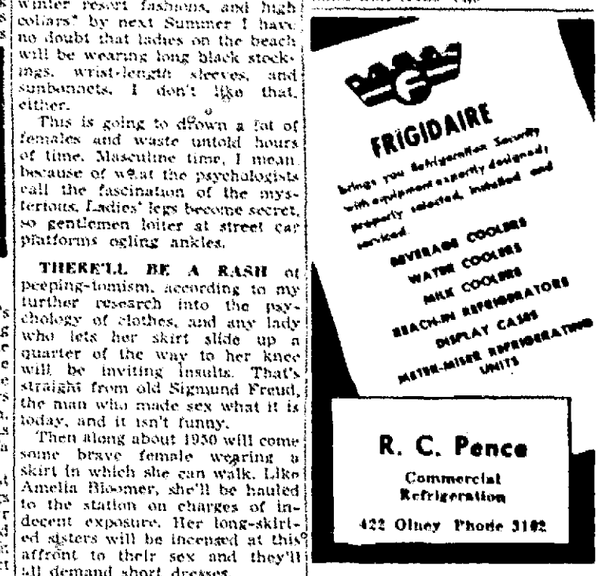

KLINE'S DEPARTMENT STORE

NEW SHIPMENT NYLON HOSE

Slight Irregular

51 Gauge	45 Gauge	Seamless Extra Sheer
$1.50	$1.00	79c

Get 1947 Power and Pep with a Brand-New Buick Fireball Engine

To those whose spirits tingle at the thought of stepping away to the tune of today's flashing Fireball power:

To those who dream of touching toe to treadle and unleashing all the zip and go packed in a 1947 Buick straight-eight engine:

Here's a bright and happy idea that makes dreams come true now.

We'll put a sleek new factory-fresh engine — identical with the engines going in our 1947 cars — right in your present Buick. We'll lift out the old engine, lower this sleek new one in its place, hook it up, and there you are with a sweetheart ready for thousands and thousands more miles of thrilling performance and with a car worth much more than it was before. It's the next best thing to getting a new Buick.

How can we do this, when new cars are so hard to get? It's this way. Sheet steel and other parts are short. That holds up bodies and completed cars. But engines are coming along great guns.

So we have these 1947 honeys ready to put in any Buick built in the last 10 years. To do it takes less time than a major overhaul. It often costs less too. And convenient payments can be arranged if you like.

Pretty nice idea, isn't it? Why not look into it today? We'll be glad to go over it in detail with you.

ENGINEERED Buick CAR

BUICK CARE KEEPS BUICKS BEST

THE DANNER BUICK CO.

299 West Center St. Marion, Ohio

SAVE FIRST— Then Spend . . .

One dollar or more will start you on a savings program that will lead to financial independence. We will protect your savings from loss and pay you a liberal return for their use.

FEDERAL HOME LOAN BANK SYSTEM INSURED

MARION FEDERAL SAVINGS & LOAN ASSOCIATION

134 East Center Street

HOME LOANS **** INSURED SAVINGS

Call us for

Fire Chief ANCHOR STOKERS

We have them for immediate installation and are arranging our schedule.

Place your order today

DIAL 3181

T. M. Cunningham

159 McWilliams Ct.

Read the Want Ads

THE MARION STAR

Established in 1877

Published every afternoon except Sunday by Brush-Moore Newspapers, Inc., Marion Star Building, 139-143 North State Street, Marion, Ohio. Entered as second class matter May 4, 1895 at the Post Office at Marion, Ohio under the act of March 3, 1879.

MEMBER OF THE ASSOCIATED PRESS
The Associated Press is entitled exclusively to the use for republication of all the local news printed in this newspaper, as well as all AP news dispatches.

SPECIAL REPRESENTATIVE: The John W. Cullen Company, New York (20) office, 630 Fifth avenue; Chicago (1) office 220 North Michigan avenue; Cleveland (13) office, 1315 Terminal Tower; Cincinnati (2) office, 617 Vine street.

PRIVATE TELEPHONE EXCHANGE
All Departments 2214.

MEMBER AMERICAN NEWSPAPER PUBLISHERS ASSOCIATION, MEMBER AUDIT BUREAU OF CIRCULATION, MEMBER OHIO SELECT LIST.

SUBSCRIPTION RATES
By carrier per week 25 cents. By mail to Postoffice address in Marion, Crawford, Delaware, Morrow, Hardin, Wyandot and Union Counties, $5.00 per year, $2.75 six months, $1.40 three months, or 50 cents per month, payable in advance. Other rates upon request. Prompt complaint of irregular service is requested. No mail subscription accepted in localities served by carrier delivery.

SATURDAY, NOVEMBER 29, 1947

Those Supplies for Russia

REPRESENTATIVE TABER, the house appropriations committee chairman, wants to know why we shipped $113,000,000 worth of petroleum, machinery and food to Russia between Jan. 1 and Sept. 30. The supplies have included 1,565 tractors, of which we still don't have enough, locomotives, freight cars and heavy machinery.

No doubt many others would like an explanation of why on one hand we oppose Russia with the Marshall plan and provide her with supplies on the other. We are supposed to be following a new "get tough" policy with Russia, but how can it be taken seriously when we send them supplies that Europe's western powers would be happy to receive?

Secretary Marshall in London receives a daily ration of vilification and abuse from the Russian spokesmen. He answers with temperate remarks to the effect that "They don't mean what they say." A language the Russians could understand much better would be a ban on shipments of supplies to them.

Perhaps the state department has a logical explanation for allowing shipments to Russia. Perhaps it can show that there is a difference between aiding Russia now and shipping scrap to Japan in 1939. It could be that the state department is proceeding on the assumption that we should give the soft answer and "hard" goods to Russia in the belief that she eventually will stop using the international conference table like a Union Square soap-box.

If that's the explanation of the state department's policy, the public, which foots the bills, deserves to be taken into its confidence.

Limbering Up An Elephant

REPORTS that Republican "mavericks" have been needling Senator Taft for opinions about the Truman anti-inflation program that were too conservative for them are something to cheer about.

The hasty—and wishful—conclusion that the Republicans are starting a civil war overlooks the fact that Taft himself has been a "maverick." His views on federal aid for housing and education are so unorthodox they have been called "pink."

The most important potentiality within the Republican party right now is its adjustment to changing conditions. The New Deal coalition, as always happens, is stuck with its inheritance of ideas from the depression era; it is a victim of the same political arthritis that made it impossible for the GOP elephant to do anything but stand pat in 1932.

If there are "mavericks" who believe the Republican party should propose a constructive alternative to the Truman program for checking inflation—if there are "mavericks" who believe the Republican party has nothing to gain by seeming to favor unchecked continuation of rising prices and shrinking dollars—they are merely reflecting the same opinion among millions of voters.

This is certain: That the Republican party must offer a better alternative to the Truman administration's sterile statism than the Coolidge administration's discredited policy of hands off, if it wants to unseat the harried men struggling to hold the New Deal coalition together for four more years.

Mannerheim and Finland

A NEWS dispatch from Helsinki brings the almost-forgotten name of Field Marshal Mannerheim into the news. Nothing had been heard of him since his retirement as Finland's president almost two years ago. He is reported seriously ill.

Mannerheim was a hero in the western world when he took the field with his small army against the Russian colossus in the winter of 1939-40. The Finns fought valiantly but finally lost, only to reenter the fight on the German side when Hitler invaded Russia. Then came an embarrassing era for Finland's many friends in America. Eloquent tributes, such as Robert Sherwood's play, "There Shall Be No Night," lost their significance.

Overrun a second time by Russia, Finland in 1945 declared war against Germany. Today she rests uneasily under the Russian heel, not a puppet in the sense that Yugoslavia and Bulgaria are, but a captive state nevertheless.

As history places Finland's actions in perspective she regains much of her lost prestige because of men like Mannerheim. Finland will be remembered as the country which paid her war debts when due but fell in with bad companions because she lived in a bad neighborhood. She is clearly a case of environmental determinism, as any socialist will attest.

Did You Know

In 1938, total rolled steel production in the Ruhr nearly equalled the output of the remainder of Europe, with the exception of Russia and England.

* * *

Gross national product of the United States (all goods and services produced by business and government excluding material used up in the manufacturing process but including capital equipment used up in the process) rose from $97 billion in 1940 to $199 billion in 1944.

* * *

U.S. mining operations are estimated to result in removal of a quarter of a cubic mile of minerals every year.

Scanning the Record

By George E. Sokolsky

Does Administration Want Low Prices?

THE current boom, stimulated by an inflationary tendency, is favored by the administration because it benefits them politically. Everybody is at work. Everybody has money in the pocket. Prices are high, but the people can pay for what they want. There is grumbling but no real dissatisfaction. Any lowering of prices would develop fears that the depression, which the Russians and Henry Wallace have regarded as "inevitable," has actually arrived.

SOKOLSKY

Therefore, the administration keeps prices high and shouts against the inflation. They act one way and talk another. The President's ten-point program was a talking matter; not a single step has been taken to implement it, in spite of the fact that the President possesses ample powers to curb the inflation in many directions—certainly in reducing the amount of money in circulation.

Marriner Eccles, for instance, proposed that bank credits be limited, a step that would, if properly handled, lessen the inflation. As a matter of fact, sound bankers have for some time been conservative in granting credits, particularly consumers' credits, but they ought to increase loans for productive purposes as opposed to speculation. When a loan is made that adds nothing to the general welfare but merely gives an individual an opportunity to gamble in an inflationary market, it is not sound to assist him.

John Snyder, secretary of the treasury, who more closely represents the administration than does Marriner Eccles, opposed Eccles' proposals for limiting bank credits. When Eccles insisted upon limiting government expenditures, he hit the administration more fiercely than even Senators Taft or Byrd have, for he, being in the family, even as a leftover, knows what the canker of government spending is upon the body politic. This administration means to spend more and more between now and election day on the Al Smith formula, "Nobody shoots Santa Claus," which Harry Hopkins turned into a poltical gold mine.

Again in the matter of conserving food supplies, the administration talks one way and acts another. The Luckman dramatization is, of course, finished and never needed. Nothing was actually saved by it. Yet, there was something that both Luckman and Secretary of Agriculture Anderson could have done and did not do. A very bad practice exists in the baking industry which is unnecessary, wasteful and serves no purpose but grew up in the competition for retail outlets; that is, the overstocking of bread in groceries and the acceptance of returns by bakers. Those returns of old bread are ground up for feed, but a great waste is involved. The bakers would like to get away from the practice but dare not enter into an agreement lest the department of jusice institute ani-trust proceedings agains them.

Nothing Done About It

It certainly ought to be possible for the bakers, the department of agriculture, the department of justice, and the White House to work out a procedure for ending this wasteful practice at a time when grain is so sorely needed without the bakers taking the additional risk of an anti-trust suit. But the administration does nothing and the practice continues. Incidentally, the secretary of agriculture says that he does not know any way to limit the weight of hogs and cattle—so how does he expect, by government controls, to limit the consumption of grain?

The fact that the administration is not willing to take a single step to lower prices, if such a step would antagonize a suffiently large and vocal group, as for instance, the farmers, just as it has been unwilling to offend the labor leaders by supporting the extremely mild controls on the predatory padrone system of the labor supply.

In a word, the administration wants to keep the prices high to satisfy those who benefit from high prices to please consumers. And when they can always blame the Republicans in congress for not doing what the administration is, by the Constitution and the law, empowered to do. They want to keep the boom going by keeping prices high for political reasons, while they talk anti-inflation for economic reasons. They hope that this paradox will keep them in office. And it might.

(Copyright, 1947, New York Herald Tribune Inc.)

Just a Minute

By Jack Tarver

Profits Beyond The Call Of Duty

The lady he called his girl friend has branded Maj. Gen. Benny Meyers "a baldfaced liar."

She must not have seen him since he grew that moustache.

Benny currently is in more hot water than a boarding-house teabag.

He reportedly is being investigated by congress, a grand jury, the army and the department of internal revenue everybody, in short, but Dun and Bradstreet.

Benny was an earth-bound eagle, but he really knew how to feather a nest.

Meyers once was looked upon as one of the unsung heroes of the Air Corps. Too late did they realize that he wasn't interested in credit so long as he could get his hands on the cash.

There is indication that Benny will be court martialed. On what charges . . . Conduct unbecoming a human being?

It's Time for the Club

By Frank Tripp

THERE are people that lie awake nights in mortal fear of destruction; who really believe the years of our land are numbered and a few; that of a sudden all may end forever.

They hear others have the secret of the atomic bomb. They bow in perpetual panicky prayer or they swing forth in reckless abandon to make their last days merry ones. You'd be surprised how many.

Their fear need not be of atomic bombs. It might better be fear of our own folly, delay and indefinite indecision.

TRIPP

Universal destruction is not the aim of war; it aims to destroy only the enemy. Nations do not contend against weapons which could certainly be their own undoing. Germ warfare would be suicidal. Even poison gases did not appear in the last war. The atomic bomb is definitely a suicidal weapon, once known to all the world.

We need never have part in another war in which millions of men surge and siege against each other to kill. America holds the means to insure itself against any weapon now known to man. America is safe—but silly.

No matter who may gain the atomic secret, America is as safe from destruction by it as it was before its invention. America can call Russia's bluff or that of any nation, and make good if needs be.

* * *

One of man's first instincts was to defend himself. The cave man never went forth without his club. Down through the ages it has been the man with the club who was safe.

It has always been the man with the biggest club. Primitive man relied little on conversation. His foes respected only his club. Times haven't changed so much.

We are talking ourselves into trouble and kid each other that we can be safe through talk. We cannot talk a bully into a high chair with an ice cream cone. We have done our part and tried. It's time to bring out the club. The sooner we do, the sooner the talk will end and the nation sleep sounder.

We have—rather bureaucracy has—developed a State Department that is a veritable army of itself; 25,000 people—think of it!

That many people with their noses in other nations' business, and all vying to be the fair-haired son at home. Great masses of stone corridors, mountains of records and reports, months upon months of investigations and research, hundreds of hours of arguments and gab. Billions spent, and a stratosphere of confusion results.

Perhaps the clumsy job impresses someone; but surely not the potential foe at whom it all is aimed.

So what? We've got to talk a language that the stubborn menace fears.

Let him have the bomb; let everybody have it, if they can dope it out. We have it now. We have the club. They know it; have seen it swing.

Let's make one more speech—then stop talking.

Let's tell 'em we've got atomic bombs and planes to carry them anywhere, scattered all over our nearly four million square miles.

That we've got scores, even hundreds, of equipped and manned posts waiting like fire departments to respond to alarms.

That boys from any of them can drop in on any smart aleck who monkeys with the buzz saw, and paint up his town like Hiroshima.

* * *

May be we already have just that. If we haven't, we can get it; and we should—the very first thing we do.

We should get it; tell the world; then shut up and start making some automobiles, houses and pants for ourselves.

After that we won't need 25,000 thinker-upper of ways and means to save America.

Brother, she'll be saved!

Women on the Job

Women now hold about one-fourth of all factory production jobs, the Bureau of Labor Statistics reports.

This is the same proportion of women workers as in 1939, the bureau said, but pointed out there were more than 3,100,000 in factories in 1947 as compared with about 2,300,000 in 1939.

While the number of women employed was 38 per cent above the prewar year, the employment of men increased by nearly 40 per cent during the same period.

Daily Bible Thought

Another name for the Word is divine Mind. There is a way by which we may possess this wisdom. Just eagerly pray for it and welcome it.—John 1:14: "The Word became flesh and dwelt among us.

It'll Be Back Again

From News of Other Years

TEN YEARS AGO

It was Monday, Nov. 29, 1937. President Roosevelt, in a message to a special session of congress, asserted that the "long-continued lag in building is a drag on all industry and trade" and said it was one of the principal reasons why general business failed to forge ahead.

Alfred Donithen was elected president of the Marion Chamber of Commerce at a meeting of the board of directors.

John Alson Clements, 93-year-old retired tile manufacturer, died at his home on Blaine avenue.

Announcement of the marriage of Miss Rowena Marie Wagner and Judson Edwin Kerr, which took place Nov. 24, was made at a birthday party honoring the bridegroom at the home of his parents, Mr. and Mrs. John B. Kerr of Bain avenue.

Mrs. B. H. Buettin gave a report of the state Parent-Teacher association convention at Cleveland at a meeting of the Vernon Heights P.-T. A.

Mrs. Robert J. B. Rayl had arrived in Marion from Honolulu to be the guest for several months at the home of Mr. and Mrs. Chester B. Rayl of Blaine avenue. Her husband, a fireman in the U. S. Navy, was expected to join her here in December.

TWENTY YEARS AGO

It was Tuesday, Nov. 29, 1927. City council passed a resolution giving the Columbus, Marion & Bucyrus Railway Co. three days to start work on repairing its right-of-way on North Main street. Otherwise the work was to be done by the city service director and the costs assassed against the company on the tax duplicate.

Marion county farmers were among winners at the Chicago Livestock show. Ribbon winners were I. C. Hickman & Son and F. D. Isler.

Rev. Carl W. Patow, pastor of the Prospect Street M. E. church, was elected president of the Group Epworth League convention in Columbus and Marion was selected as the next convention place.

Mr. and Mrs. Frank A. Huber, who were married in Kenton Nov. 9, arrived at their home on East Church street after a wedding trip to New York City and other points east.

Miss Eleanor Tennis of Marion returned to New York City after a visit here with Miss Mary Starner. Miss Tennis was a student of dancing under Luigi Albertieri.

Mr. and Mrs. W. C. Luellen of East Mark street returned from a 10-day visit with their daughter, Mrs. E. C. Reed in Columbus.

Is A Revolt Brewing?

By Stewart Alsop

WASHINGTON

THERE have been angry mutterings in the cloak rooms before, but there are now for the first time real signs of a serious rebellion among senate Republicans against Senator Robert A. Taft's leadership of the senate majority. If the rebellion materializes it will center, of course, around the price issue. For a number of senate Republicans are making no secret of the fact that they regard Senator Taft's root-and-branch opposition to the administration program for inflation control as bad politics if nothing worse.

ALSOP

The revolt is still in the talk stage, and it may never crystallize into action. Yet already close observers of the senate scene are beginning to tick off the names of those Republican senators who might be expected to defy the powerful Taft. Highest on the list are the names of two freshmen from New England, Ralph E. Flanders of Vermont and Raymond Baldwin of Connecticut. Already they have outspokenly criticized what they regard as Taft's "negative approach" to the price issue.

Baldwin and Flanders might well be joined by at least four other New Englanders, Massachusetts' Senators Henry Cabot Lodge and Leverett Saltonstall, Vermont's Senator George Aiken and New Hampshire's Senator Charles Tobey. Tobey has already summed up his own attitude towards the price issue in the phrase "damn the torpedoes and full speed ahead;" an approach which seems to indicate something less than full agreement with Senator Taft.

Possible Recruits

This hard core of New Englanders may well be reinforced by a scattering of recruits from elsewhere. The perpetual maverick, Senator Wayne Morse of Oregon, although an outcast from the party councils, is expected to support a positive price program on the senate floor. Another probable recruit to the rebels is Senator John Sherman Cooper of Kentucky.

Cooper has told intimates that he is convinced that the Republican record on prices was directly responsible for the recent Republican debacle in Kentucky. Senator Arthur V. Watkins of Utah has also amazed his colleagues by proposing government purchase of the entire wheat crop, a proposal which goes beyond anything contained in the Truman program, and which was greeted with horror in the Taft camp.

Other possible recruits for the Republican price rebellion include the able Senator Irving Ives of New York, and Senators William Knowland of California, Edward Thye of Minnesota, Alexander Smith of New Jersey, C. D. Buck of Delaware, and Zales Ecton of Montana. Ecton, a member of the price sub-committee for the west, received a vivid object lesson in the meaning of the price situation from his daughter and son-in-law, who were trying to live on the West Coast on $2,400 a year. Finally, Senator Arthur Vandenberg of Michigan might move quietly into the rebel camp. Vandenberg will never trespass openly on Taft's domestic policy bailiwick, but he too has undoubtedly heard from industrial Michigan echoes of the mounting anger about prices. And he is in a better position than most to judge what five dollar wheat might do to American foreign policy.

A Straw in the Wind

This listing is, of course, largely speculative. Yet if even a dozen or so senators openly defied the Taft leadership on the price issue, that would amount to the first really serious break in Republican senatorial ranks. The episode of last week's Republican conference illustrates why such a break is now a serious possibility.

At this conference the Flanders-Baldwin group urged that the price issue would certainly decide next year's election, that the Republicans must avoid merely whittling down on the Truman program, and that they must emerge instead with a positive Republican program. Taft seemed to agree. Yet immediately after the conference, he announced his intention to whittle away still another Truman item, that calling for controls on the feeding of high-priced cattle. Hard feelings resulted, and they have not been soothed by an editorial in "The Republican News" written by Republican Chairman Carroll Reece. The editorial is captioned "A Cop in Every Kitchen," and it consists of furious semantics about "totalitarian methods."

The kind of program the Republican moderates would like to substitute for this unrewarding rage was indicated in the report of the Flanders-Baldwin subcommittee of the joint committee on the economic report. This report suggests many of the measures proposed in the Truman message. It suggests further that meat be rationed immediately, and that price controls, rather than being angrily discarded in the Taft manner, be held in reserve as a reluctant last-ditch weapon in the fight on high prices. It is interesting that this program is much like that proposed by the middle-of-the-roaders among the President's advisers, who were finally over-ruled by the President when he decided to go the whole hog for rationing and price control.

The brewing Republican rebellion may yet be quashed. Yet it is at least heartening that a number of senate Republicans see more in the price problem than a chance to hurl Truman's silly remark about "police state methods" back in his face. And it is also heartening that a reasonable compromise on the issue between the administration and congress is at least not beyond the bounds of possibility.

CROSSTOWN By Roland Coe

"Would you like to collaborate on the dishes, dear?"

The Once Over

By H. I. Phillips

Letters for Special Delivery

TO ALL CITIES WITH TRAFFIC PROBLEMS

Gents: I call your attention to a statement of a traffic student, saying that there is no chance of the American traffic problem showing much improvement as long as it is left to a Police Department and its slogan "Keep it moving." "Keep it moving" comprises the whole policy of the police. It is founded on the idea that a car at an auto wheel is endowed with extra rights and privileges, and it has been carried to a point where the autoists now believe it themselves.

* * *

The whistle has been substituted for the brain and the white glove has replaced horse sense and efficiency in traffic control all over America.

* * *

"Faster" has eclipsed "Let's have a little regard for the rules of the road" and "Get out of there!" has taken over for "What's the hurry?" As the traffic expert says, "Things have reached a stage where the police don't believe in their own traffic signs."

* * *

The traffic ordinance and laws are no longer being enforced; they are being dismissed with flourishes, ruffles and a whistle serenade. The result is that every man with his foot near an accelerator has become convinced that he is endowed with inalienable rights, that a ten-second delay infringes on his constitutional privileges and that a witch on a broomstick represents the highest development of courtesy and sound transportation ideas.

* * *

Not until the guy behind the wheel is shocked out of the idea he is perishable goods by community action will he realize that for short trips he might as well leave his car home. And until he starts leaving it home there will be no improvement in traffic congestion.

* * *

Fifty per cent of the coots congesting traffic are using a seven-passenger sedan to travel six blocks or so for a stick of bubblegum, a buttered roll or a pinball machine. They would walk if they didn't have the complete cooperation of the police in traveling the easy way.

* * *

The only enforcement of the auto laws in America is made out in the open space where there is little danger. In the heart of the city, where there is complete chaos blended with haynem and seasoned with slaughter, the word is "Keep it moving, let the pedestrian and the traffic rules fall where they may."

* * *

Seventy per cent of the auto drivers of America never heard of the elemental rules of the road, or passed a proper road test, and they are being encouraged to drive over their own grandmother rather than apply a brake.

Yours hopefully,
ELMER.

THE trip to Washington cost Bogart about $2,000 of his own money, but he considers the results as well worth the outlay?"—N. Y. Times.

* * *

Wanna bet?

THE Thanksgiving flavor always seems to us to be captured in the famous Currier and Ives "Home to Thanksgiving." We took a look at it in New York art stores yesterday and found that it is at a new high of around $2,000, and hard to get. It warned us to discover through the hometown paper of our boyhood, the New Haven Register, that George Henry Durrie, painter of the original for this and many other Currier and Ives prints painted this from a scene in Bethany, Conn.

"To Strip Accused General of Medals"—headline.

* * *

Maybe he will ask for the contract to remove them.

OLD STORY REVISED

He—Why does a Luckman cross the street?
She—Because the chicken problem is on the other side.

L. T. C. suggests, after listening to the UN debates, that what we are getting is "chin reaction."

Whatever became of Bob Hope at the royal wedding?

What America needs most is a man who still has any regard for a good five cents.

Just Relax

By Truman Twill

Herewith, a few words of hard-earned advice to a young man on the occasion of his first date:

Do not try to do anything about the nervous feeling bothering you. It's normal. If you didn't have it, then there would be something wrong. And don't worry if your voice cracks while you are exchanging pleasantries with her papa and mama. They expect it.

Take it easy if she is not ready. You did not arrive too early. No matter what time you arrive she will keep you on the back of the stove until you are hottened up for her grand entrance. This is standard procedure.

Pay no more attention than necessary to what may seem an unnecessary amount of bright laughter and merry quips. Remember the girl is excited too, except that girls take pride in being able to behave as though they were the United States Marines and had everything under control. As soon as you're tired of it, tell her to snap out of it and be herself.

Be alert for the double-action trap. It usually starts with instructions about what time she wants to be home. The girl will pretend not to take this seriously, but you take it seriously because if you don't you will get the blame. Keep your eye on the time and take her home when she's supposed to be taken home. This will open doors to you.

Be broad-minded if she offers to pay for something. Chances are she can afford it. And whether she can afford it or not, you are in for years and years of picking up checks whether you can afford it or not. Never look a gift horse in the mouth, or a girl with ready cash.

Pay close attention to her. The reason will be easier to understand in years to come when it will be evident that the best way to make a date pay close attention to you is to pay close attention to her. It's a good habit. Form it early.

Tell her she looks nice. She should. She has tried hard. Here again, it's a bit early in the game, but you'll discover the wisdom in the old saying that the way to a man's heart is through his stomach and the way to a woman's heart is through her vanity. There are exceptions, but not many.

Make her think you are having the time of your life, even if you aren't. She wants you to be happy, and if she thinks you really are happy that will put her at her ease. It's something to think about. Many first dates have drifted from one thing to another and reached golden wedding anniversaries.

In other words, relax. There's nothing that can be done about it anyway. They've started to get you where they want you, and you might as well make the best of it.

The Ruhr's main stretch is only 40 miles long yet it contains Europe's biggest concentration of mines, mills, power plants, manufacturing centers, canals and railways.

...s of the Churches

Sunday To Usher in Advent Season for Marion Churches

... will be first Sunday of the Advent season, ushering ... spiritual preparation for the Christmas observance, ... ons for the celebration of Christmas in pageantry, ... programs by children's and young people's groups.

... ors have announced special sermons for tomorrow, and ... has announced a series ... ers for the season, the ... presented tomorrow. ... preparations have an- ... s for special evening ... activities through- ... Organizations of ... urches have planned ... meetings throughout ...

... series of four ser- ... Rev. Eldred Jonnston of ... Christian church, an- ... for tomorrow morning, ... the Divine 'Yes,' and the ... men' "

... E Hollensen, pastor of ... Lutheran church, will ... morrow morning on ... g Raised Up His Son ... Him To Bless Us." ... Rev Emil C Klutey, ... Salem Evangelical and ... church for tomorrow ... o ship service will be ... ng from on High" ... Methodist church has ... ced three special evening ... arranged for the Sundays ... December preceding Christ- ... A Christmas carol candle- ... ervice, sponsored by the ... ate department, will be ... Dec 7 On Dec 14 Interna- ... Christmas night will be ... ed with Prof. Macwan of ... es as special guest at various ... Fellowship meetings which ... be open to anyone interested ... annual Christmas service of ... rch will be Dec 21, with a ... presented by a large cast of ... acters, and white gift service ... ered

... Salem Evangelical and Re- ... church has set special ... mas communion service for ... Sunday morning, Dec. 14 The ... al Christmas party and gift ... change for the congregation ... sponsored by the Men's Bible ... ass will be Thursday night ... Dec 11

Sermon Topics

Calvary Evangelical United Brethren "The Confession of Sin" and "Preparation for Meeting God"

First Evangelical and Reformed, "The Bible in Modern Life"

Epworth Methodist, "Recovering Some Ideals."

Wesley Methodist, "This Business of Persuading Men"

Prospect Street Methodist, "Hiding Behind Doubts."

Emmanuel Baptist, "The Bible and Science," and "Moses, the Greatest Scientist of All Time"

Fite Memorial Baptist, "Conclusions of the Race"

St Paul English Lutheran, "Grace of Benevolence"

Asbury Methodist, "The Parable of the Sower"

Maranatha, "The Unity of the Church"

Concert at Calvary

Arrangements have been completed for a concert by the choir of the Green Camp Methodist church to be given in Calvary Evangelical United Brethren church in Marion tomorrow night. The program will be at 7 30, and will include besides the choir numbers, quartet, duet and solo selections. Mrs. Geraldine Shroats is director, and Mrs Nina Ruth Hedges, accompanist. The choir is composed of 25 members Choir numbers will include "My God and I," "Peace, Be Still," "Come, Holy Spirit," "My Task." "Remember the Sabbath Day," "Jesus Is Calling," and "Jesus Is Leading Me" Rev. R W Faulkner, pastor of Calvary church, will give a sermon

GOSPEL TEAM COMING. The Revivalaires Gospel team from Asbury theological seminary at Wilmore, Ky., including Mr and Mrs Leon Gibson and Don Martin, as shown above from left to right, will be in Marion tonight and tomorrow for four services. They will be heard at Oakland Evangelical United Brethren church Tonight's service will be at 7 30, while services tomorrow will be at 10 30 a. m., 2 30 p m and 7 30 Rev H V Falor, pastor, announced Both men of the Gospel team preach Mr Gibson, a Binghamton, N. Y., war veteran, is an experienced musician. His wife, Mrs Ruth Gibson, formerly of Fort Lee, N. J., has had two years experience as member of a trio and soloist with a radio Gospel team in New England She is a contralto, and she and her husband, a tenor, will present special duet numbers. Mr Martin, whose home is at Pittsburgh, Pa., is preparing for service under the Oriental Missionary society He is a pianist The services will be open to the public, Rev Falor stated

Church Briefs

The annual meeting of the Women's Guild of First Evangelical and Reformed church will be held in the Sunday school assembly rooms of the church Wednesday at 7 30 p m There will be a short business session, after which a Christmas party will be held Mrs Clarence Weber will tell the Christmas story

Marion and Marion county ministers who will speak on the morning meditation hour broadcasts over radio station WMRN next week have been announced by the Marion County Ministerial association On the program will be Rev A O Long of Prospect, Monday, Rev D H Hochstettler, Tuesday, Rev Lester Kidd of Green Camp, Wednesday Rev. W. E Zimmerman, Thursday, and Rev H N Doerres of Waldo, Friday

Two annual events of Wesley Methodist church will be held next week The yearly banquet of the Men's Brotherhood group will be held Monday night, with Dr Benjamin Crawford of North Lewisburg, formerly of Pittsburgh, Pa., speaking on "Loving as Christian Men in the Modern World" Any interested men are invited to attend, it was announced Annual bazaar and turkey dinner of the W S C S has been set for Friday, all day, at the church.

A revival meeting at First Church of God at 452 North State street will open Monday night, with Rev William V. Ramey of Delaware in charge of services The special meeting will continue through Dec 14. Rev. Fred D Morgan, pastor, announced.

Because of interior redecorating work being done on St Paul's Episcopal church, services will be held in the Parish house tomorrow, Rev Frederick Leech, rector, announced Communion at 8 a m will be in the chapel, and Church school at 9 30 and morning church service at 10 45 will be held in the Parish hall

At the Sunday night School of Religion session of Wesley Methodist church tomorrow night, Dr. Edwin A Brown, pastor, will speak on "The Book of Jonah and What It Means Special music will be by the Bethlehem Grange male quartet Class in "How To Teach Religion," will be conducted by D T Mills, and Ivan R Barnhart will speak to the class in "Problems of Marriage and the Home."

Tomorrow at morning worship in St Paul English Lutheran church, a thankoffering service will be held. Special thankoffering boxes and other offerings will be received by the Women's Missionary society for reconstruction projects and advanced work in various foreign mission fields, it was explained Dr Henry Schaeffer, pastor, will preach a special sermon.

Dr. C. E. Hershey, pastor of Emmanuel Baptist church, will continue tomorrow a special series of sermons on science and the Bible at morning and evening services At the evening service the sermon will deal with happenings during the wandering of the Israelites in the wilderness accomplished by their leader, Moses It was announced that baptism by immersion will follow the evening service

'Ancient and modern necromancy, alias mesmirism and hypnotism, denounced" is the subject of the Lesson-Sermon which will be read in all Churches of Christ, Scientist, Sunday. It will have for the Golden Text: "Let not your prophets and your diviners, that be in the midst of you, deceive you, neither hearken to your dreams which ye cause to be dreamed For they prophesy falsely unto you in my name: I have not sent them, saith the Lord" (Jeremiah 29 8, 9)

Mrs. Mason To Direct Canton Student Union

Mrs Ruthe W Mason of Canton, formerly of Marion, has been appointed manager of the recently acquired student union building of the Canton branch of Kent State university, according to an announcement made by Clayton M Schindler, director Mrs Mason is the widow of Jesse H Mason who served as superintendent of Marion Schools a number of years ago

3RD CRASH VICTIM DIES

By The Associated Press

MANSFIELD, O., Nov. 29—Lee C Rust, 36, of Mansfield, died yesterday, the third victim of a train-automobile crash at a grade crossing six miles south of here Sunday Rust's death brought Richland county's 1947 traffic toll to nine for November and 35 for the year so far, the highest ever recorded The total for all of 1946 was 17 The other victims of the crash were Mrs Marcia Moyer, 27, and Raymond L Smith, 25, both of Mansfield

CHIEF — Admiral Dewitt Ramsey, (above), deputy chief of naval operations, was named by Admiral Louis E. Denfield to be commander-in-chief in the Pacific.

SCHOOL OF RELIGION DATES ARE FIXED

Council of Churches Event To Be Held Jan. 5 to 9.

Plans are under way for interdenominational school of religion to be held Jan 5 to Feb 9 at First Evangelical and Reformed church, sponsored by the Marion County Council of Churches D T Mills, superintendent of Marion county schools, will be dean of the school of religion, and 12 courses will be offered, with both Bible classes and study in dealing with children's work and youth activities scheduled Local persons will be instructors of the classes, and for a forum hour each week outstanding persons in the field of religious education will speak

A nominal registration fee will be required, it was announced Registrar will be LeRoy Stull, F H LeMaster, treasurer, Miss Marie Johnson, secretary, and Miss Lydia Ebel chairman The school will be open to anyone interested Cards for registration are being sent to all officers and teachers of the various Marion and Marion county churches, in an effort to overreach the registration mark of 350 reached at last year's school

Trinity Church Revival To Close Sunday Night

The two-week series of special evangelistic services being held at the Trinity Baptist church, South Main street, will close on Sunday night. The evangelist who has been assisting the pastor, Rev. J. B Holloway, in conducting the meetings is Rev H S Wilson who for 20 years has been pastor of the Calvary Baptist church of Akron His sermon on Sunday morning at 10 30 will be on the subject, "Four Ships on Which the Church Must Sail" and Sunday night at 7 30 he will speak on the topic "Lord, I'm Coming Home" During the devotional period of the church school the evangelist will address the Senior High department and will be presented to that group by Mrs R. A Maxim, superintendent of the department

The musical program of the revival has been in charge of a committee with F H LeMaster as chairman Rev Robert A Maugans, pastor of Fite Memorial Baptist church of Marion has been directing the congregational singing The choir will present an anthem on Sunday morning under the direction of Mrs E H Moore, and a quartet composed of Mrs. Harold Smith, Mrs R A Maxim, Mr LeMaster and I H Taylor will sing at the Sunday evening service

No evening service will be held in the Fite Memorial church tomorrow because of the uniting of the congregation with Trinity church for the final evangelistic service there, Rev. Maugans announced

The Powerful Gospel

A Sermonette

By REV. M. E. HOLLENSEN

Pastor of Emanuel Lutheran Church

"For I am not ashamed of the Gospel of Christ for it is the power of God unto salvation to every one that believeth"

—Romans 1 16

TOMORROW begins a new year for the Christian church, and also ushers in the Advent season The word "Advent" means "The Coming" and refers to the coming of Jesus Christ to judge the living and the dead During the Advent period of the church year, a season which includes four Sundays before Christmas we are to prepare ourselves spiritually for the second and final coming of the Savior and in so doing to have our hearts ready to celebrate anew the anniversary of His birth at Christmas time

We thank God that we have adequate means for the spiritual preparation which is necessary for all of us God has given us His Word His Gospel and we are assured that it is so powerful that it is able to bring us to heartfelt repentance because of our sins to generate faith in our hearts and to make us true believers in Christ Jesus our Savior St Paul writing by inspiration of the Holy Spirit, to the Christians at Rome said that the Gospel of Christ was the "dynamite" of God If such be the case, then the Gospel must be a great power

When we look at this powerful Gospel we find that

I The gospel is tremendously powerful even though its power works invisibly

We can not see the Gospel as it works with power in the human heart For this reason many persons have no respect for God's Word They look upon it as being merely the words of man Christ was well aware of the fact that the Gospel power works invisibly But Jesus did something to remove any doubts whatsoever in our minds as to the efficacy and power of the Gospel to accomplish that for which it is intended After having preached to a multitude at the shore of Gennesaret one day, the Master turned to Peter and told him to launch out into the deep and let down his nets for a draught. Peter was reluctant, but at the command of Christ he did it. The catch of fishes was so great that the nets tore and broke What was the purpose of this miracle" Jesus took the power of the Word, which He had been preaching and using, and made this self-same power visible for the multitude, by performing a miracle which all could behold Jesus proved that the power of the Word of God even though it is invisible is no less than the tremendous power of God Himself

We call the power of the Gospel the power of grace, and the power of God in the physical realm the power of omnipotence Essentially, this power is one and the same, the very power of God himself Even though we can not see the Gospel power working in the hearts of men we have every assurance based on the testimony of Christ's miracles that the Gospel is a tremendous power

When we look at this powerful Gospel, we find that

II The gospel is tremendously powerful, able to save all who believe

There has never been a man born of woman who has been beyond the power of the Gospel, to save God cares not what a man has been, whether a man has lived his life in his own way, guiding himself wholly by the lust of the flesh, the lust of the eye, and the pride of life, or not The Gospel is such a magnificent power that it can save him

The Gospel can bring all men to forgiveness of sins, life and salvation, because Christ is the One who has given the Gospel its power Take Christ out of the Gospel, and it is powerless Put Him into the Gospel—and Christ is the Gospel itself — and you have the most glorious power on earth, able to bring lost and condemned sinners into the kingdom of God Christ atoned for the sins of the world He cancelled the guilt of the human race, and bore the eternal punishment for the whole world Christ opened up the way of heaven for sinners, and His Gospel is that power which brings His blessings to all men

Let us then, in this Advent season, turn to Christ as our personal Savior Let us believe that His righteousness takes away the eternal guilt and the everlasting punishment for our sins Let us know that faith in Jesus saves us unto eternal life And when the assurance of salvation is ours in Christ, the Advent season has prepared us well for the truly Christ-filled Christmas

AMEN

Hold Rites at Bucyrus For Pvt. William Himler

Special to The Star

BUCYRUS — Rites were held this afternoon in Good Hope Lutheran church for Pvt. William R. Himler, 20, who lost his life in military action in the Huertgen Forest battle in Germany Nov 22, 1944 The body was returned aboard the U S transport, Joseph V Connolly, the first ship to arrive from Europe bringing war heroes Burial was made in Oakwood cemetery

Pvt Himler is survived by his parents, Mr and Mrs. William H. Himler of Bucyrus two brothers Harold of Bucyrus and Arthur of Wellsville and two sisters, Mrs Arthur Elsasser of Bucyrus and Mrs. Wayne Beam of Chatfield

A graduate of Lykens High school in 1942 Himler entered military service in March, 1943 He was a member of Co. L, 13th Infantry at the time of his death.

Marion County Ins Agency
JOHN H. MILLS Mgr.
Representing
AETNA
and AFFILIATED COMPANIES
LIFE ● AUTO ● FIRE
ACCIDENT ● BONDS
130½ S. Main Ph. 7243-82459

Dash in while dashing around Christmas Shopping.
For A Quick Pickup
●
SANDWICHES Served HOT
●
PIE—Second to none
●
NIC-NAC COFFEE
●
Meet me at
BOB'S
NIC-NAC
Opposite Postoffice
BEEFBURGERS IS OUR BUSINESS

JOHN E. UNCAPHER

If the Last Rites are held at a Distant City

Our funeral cars are equipped to carry your loved one to this distant city and carry out your wishes just as though burial were being made here in Marion county.

This arrangement and transportation can be done for a very nominal fee and for less than customarily charged.

Your most particular wish is satisfied in any arrangement requested, without any additional cost for the pleasing.

JOHN E. UNCAPHER
WARREN J. BASTIAN

"That in whatsoever house we shall enter it shall be for the benefit and comfort of the bereaved."

BOYD FUNERAL HOME
Phone 2353 Marion, Ohio

EXTRA EGG PROFITS
By Using
MASTER MIX
EGGLAC PELLETS
The Marion Grain & Supply Co.
158 N. Vine St.
Phones
2666 - 4181

Church Directory and Hours of Services

METHODIST

Epworth, E Center and Vine Sts ... V E Busler School 9:15 Worship 10 45

Prospect, Prospect and Church Sts. ... Henry Maag School 9 30 Worship 10 30.

Wesley, Olney Ave Dr Edwin Brown, School 9 15 Worship 10 30 and 7 30

Asbury, Lee and Evans Sts. Rev William Myers School 9 Worship

First Wesleyan, Silver St. Rev. Elmer R Martin, School 9 15 Worship 10 30 and 7 30

PRESBYTERIAN

First Church and Prospect Sts Howard L Olemiller, School Worship 10 45

Forest Lawn, E Center and Barnett Sts Rev. L V Baugness School 9 30 Worship 10 40

Lee Lee and Dennison Sts. Rev ... L Pake, School 9 Worship

CATHOLIC

St Mary's, N Main St. Very Rev ... J Spickerman, V F and Rev Fr ... H Boyden Masses 6 7 30, 9, 10 30 masses 10 30 high mass

EPISCOPAL

St Paul's, E Center St at High ... Frederick W. Leech Holy Communion ... School 9 30 Prayer 10 45 and ...

LUTHERAN

Emanuel 231 S Prospect St. ... M E Hollenson School 9 15 Worship 10 30

St. Paul's, Bellefontaine Ave. and Windsor St. Dr Henry Schaeffer, School 9 30 Worship 10 45.

BAPTIST

Trinity, S. Main St. near Library Rev J B Holloway School 9 15 Worship 10 30 and 7 30

Fite Memorial, Davids and Darius Sts Rev R A Maugans School 9 15 Worship 10 30 and 7 30

Emmanuel, N Main and Fairview Sts Dr Clem E Hershey School 9 30 Worship 10 30 and 7 30

Mt. Zion, 200 Senate St Rev J C. Collins School 10 30 Worship 11 30

BRETHREN

First, E Church St. and Reed Ave Rev. Ellis Guthrie Worship 9 30 and 7 30 School 10 30

EVANGELICAL U. B.

First, 227 S Prospect St. Rev D H. Hochstettler School 9 30 Worship 10 30 and 7 30

Calvary, E. Church and High Sts Rev R W Faulkner School 9 15 Worship 10 30 and 7 30

Oakland, Bellefontaine Ave and Henry St. Rev. H V Falor School 9 30 Worship 10 30 and 7 30

Greenwood, N Greenwood and Mark Sts Rev R L Sutherland School 9 15 Worship 10 30 and 7 30

CHURCH OF CHRIST

N. Main and Farming Sts. Study 10 Worship 10 30 and 8

DISCIPLES OF CHRIST

Central Christian, 421 Mt. Vernon Ave Rev Eldred Johnston Worship 9.30 and 11 15. Classes 10 45

CHRISTIAN SCIENCE

First, E Church St and Mt Vernon Ave School 9 30 Worship 11

EVANGELICAL AND REFORMED

Salem, 230 E. Church St. Rev Emil C. Klutey School 9 Worship 10 30

First, S Prospect St. Rev E H. Wierth, School 9 15 Worship 10 45

CHURCH of CHRIST in CH'N I'S.

First, 521 N State St. Rev Melvin Truex School 9 30 Worship 10 45 and 7 45

Second, 707 Bennett St. Rev G W Hanson, School 9 30 Worship 10 45

A. M. E.

Quinn's Chapel, 437 Park St. Rev G C Cholce School 9.30 Worship 10 45 and 7:30

CHURCH OF GOD

First, 452 N State St Rev F D Morgan School 10 Worship 10:45 and 7

851 Bellefontaine Ave, Rev Nelson Reed School 9 30 Worship 10 30 and 7 30

NAZARENE

First, W Church St opp Harding school Rev W E Zimmerman School 9 30 Worship 10 30 Song service 7 30

OTHER SERVICES

First Pilgrim Holiness, Bennett and Waterloo Sts Rev Joel Herman, School 9 30 Worship 10 45 and 7 30

Second Pilgrim Holiness, Ballentine and Mark Sts. Rev Albert M. Hood, School 9 30 Worship 10:30

Assembly of God, Herman and Davids Sts Rev L. A Sappington School 9 45 Worship 11 and 7 30

Primitive Wesleyan, 446 North Grand Ave Rev John Goon, School 2 Worship 3 and 7 30

Emmanuel Tabernacle Baptist, Tyler and Van Buren Sts School 9 30 Worship 11 and 8

Maranatha Bible Church, S State St at W Columbia St. Rev Earl L Holliday Worship 2 30

Christian and Missionary Alliance, Y M C A 139 S. State St Rev David E Weinzierl, School 9 30 Worship 10 30 and 7 45

Unity Center, Y M C A 139 S State St Class 2 30 Tuesday Lecture 7 30 p m Tuesday

Seventh Day Adventist, 324 N State St H G Gauker School 9 30 Saturday Prayer 7 30 p m Friday

Salvation Army, headquarters 141 N Prospect St Adjt Nielewicz, Capt Davis Capt Denman School 9 30 Worship 11 and 7 30

Gospel Tabernacle, 788 N Main St Miles Messenger and Oren Craig School 9 30 Worship 10:30 and 7 45

Latter Day Saints, L O O F hall 133½ N Main St. School 10 30 Worship 11 40

Peace Baptist, 872 N State St. Rev W M Clemmons School 9 30 Worship 11 and 8

Silver Street Mission, Rev Earl Carroll School 9 30 Worship 11 and 7 45

Apostolic Faith Mission, rear 200 Sharp St. Elder James O Craig School 1 Worship 3 30 and 7 30

Pentecostal Assembly, 247 Senate St Elder James L. Robinson School 10 Worship 11 30

FOR RENT
STEAMERS
POLISHERS
SANDERS
EDGERS
VACUUM CLEANERS
Wilhelm Wallpaper & Paint Store
158 N. Main St. Phone 2944

A dependable, 4-hour laundry service

When we say we offer a 4-hour laundry service we mean just that You can depend on us at all times to have your bundle back in less than a half day's time. We think you'll agree too, that each and every item will have been carefully handled so that the finished work represents just the kind of service you've always wanted. Phone 7477 today and let our man call

WE CALL FOR AND DELIVER
2-HOUR DRY CLEANING
SPOTLESS CLEANERS
4-HOUR LAUNDRY
249 W Center St. Phone 7477

Make Sure Your Future . . .
You can select the exact place where you will rest forever. Family burial lots are available on terms to suit your needs.
THE MARION CEMETERY
1858 — 1947

3 Traffic Accidents Reported at Bucyrus

Special to The Star

BUCYRUS—Eight-year-old Arthur S Powell son of Mr and Mrs Oliver Powell East Mansfield street, was taken to City hospital with a head injury Thanksgiving day as the result of one of three traffic accidents over the holiday His condition is not believed to be serious The boy was struck by a car driven by Paul C Haspeslagh of near Attica, when he ran across the street near the fire department

In the other accidents, cars driven by Leonard L Reiff and Wilson C Heath, both of Bucyrus, collided on West Mansfield street, damaging both considerably, and a parked car belonging to W F Chandler of Park avenue was damaged in front of his home.

Wilson E. Sifritt Named To City Fire Department

The appointment of Wilson E. Sifritt, 28, of 305 Linden Place as a city fireman effective Dec. 1, was announced today by Safety-Service Director E O. Uncapher. Mr. Siffritt will be stationed at No. 1 on South Prospect street. Appointment was made from the civil service eligibility list by Mr. Uncapher. Mr. Sifritt who is married was formerly employed in clerical capacity at the American Malleable Casting Co. here.

IN COLUMBUS HOSPITAL

John Swisher of south of LaRue was recently admitted to University hospital in Columbus to undergo an operation

Love's Perilous Path

By ADELE GARRISON

FROM beneath my lowered eyelashes, I shot a searching glance at Olina, exiled princess of Transvania, as she pleaded for haste in letting her see Mary Such a request was so unlike the usually poised girl, that I was not surprised to see distinct traces of nervousness in her face and eyes But I was sure that my voice betrayed no sign of my knowledge

Of course," I told her, "You may go directly to Mary. Come with me"

I walked beside her to the door, but as I put my hand on the door knob, her fingers covered mine with a convulsive grip

"Aunt Madge," she faltered

"Yes Olina" I infused my voice with all the encouragement I could muster

"I—I—can't see her alone It's perfectly absurd, I know, but I just can't Will you go in with me, please, and stay while I talk to her?"

I thought swiftly of Faith, and of the danger that she might come hunting me, and learn something of this interview.

"Of course I'll go in with you" I said, "but there is something of this interview

"Of course I'll go in with you" I said, but there is something I must do first Sit down, please I won't be longer than two minutes"

I put her into an easy chair, and hurried out of the room, and over to Dicky's where I found him lying on the couch, with Faith nestled close to him, while he told her a story, which, judging by the rapt expression on her face, must have been an exciting one He shot a keen look at me as I came in, and I knew he had caught my signal to agree, because of an emergency, to anything I should ask of him.

"What's eating you, darling?" he drawled as he rose. "House on fire, or anything?"

Faith giggled, as she always does, at her father's banter, and I smiled at both of them as I answered his question.

"Nothing so drastic," I said, "but Katharine went over to her own suite, and I am afraid she may have a headache, or feel ill. I am very busy at the moment, and I thought it would be nice if Faith went over and stayed in the apartment with her. Faith is a spendid nurse, you know."

"Yes, I know," Dicky said gravely, "and I think it is an excellent idea."

"But I haven't my nurse's costume here," Faith wailed.

"Aunt Katharine probably will fix you up one," I told her. "But you must hurry. I don't want her to be all alone when she has a headache."

He turned to Faith and lifted her to her feet. Then he drew her up to an erect position beside him

"Salute the General!" he intoned, and, with the gravest of faces, she put her hand up in imitation of his. When he put his hand down again, he put a quick question to me

"Any orders for me?" he asked

"Simply to return here, and wait in your own room for possible calls" I said, and he saluted again

"Please go out this door" I said indicating one that opened directly upon the corridor, "and tell Katharine, that I will call her after a while to see if her headache is better. If it is, and she wishes she may then bring Faith back here again"

"I take it not before," he said gravely

"You are correct," I said, using the same tone

"Give another salute to the General" he told his small daughter with twinkling eyes, and we all three saluted gravely Then when I had closed the door after them, I went back to Olina in the living room with the assurance that there would be no unheralded listeners to the coming interview

I found her sitting on the edge of her chair, but her tongue held, and she put no question to me

But I answered her unspoken one

"There will be no chance of Faith's listening in," I told her "Her father has taken her over to Aunt Katharine's suite He will return to his own room at the extreme end of the apartment, and will not come in here So, if Mary comes in here to us, anything we may say will not be overheard. I think we shall all be more comfortable in here Shall I call her now?"

"Please!" she said softly. But, if she had shouted "Hurry!" she could not have made her meaning more pointed I went into the bedroom, closing the door behind me, and Mary looked up, patently puzzled.

"Where's 'Lina?" she asked in muted tones. "Or are you doubling for a herald with a trumpet to announce the royal entrance?"

(Continued Monday)

RIDE The NEW
SAFETY CABS
PHONE
6161 — 2121
Owned and Operated by
H. L. (Monk) McCurdy

BUY! Through the WANT-ADS

Social Affairs

PALMS, baskets of chrysanthemums and pompons and lighted candles in two seven-branch candelabra provided a setting at the altar of Epworth Methodist church Thanksgiving day for the wedding of Miss Dorothy Jean Toms, daughter of Mr. and Mrs. Glen O. Toms of 266 South State street, and Homer C. Frost. The bridegroom is the son of Mrs. E. M. Frost of 349 Pearl street. The couple repeated their vows at 4:30 o'clock in the afternoon and the pastor, Dr. V. E. Busler, officiated for the double ring ceremony. The custom of open church was observed.

A half-hour program of nuptial music was presented preceding the ceremony by Charles Toms, cousin of the bride. His selections included "Ave Maria," Schubert, "At Dawning," Cadman, "Ah Sweet Mystery of Life," Herbert, "I Love You Truly," Bond, "Just A-Wearyin' for You," Bond and the traditional wedding marches.

The bride, escorted to the altar and given in marriage by her father, was attired in a pearl gray suit with which she wore a shell pink hat of felt and satin ribbons. Her jewelry was a strand of pearls, a gift from the bridegroom, and a bracelet worn by her paternal grandmother at her wedding. She carried a white Bible topped with a corsage of gardenias showered with white ribbon streamers.

Mrs. Fred E. Ruhl, sister of the bride, as matron of honor, wore a suit of a forest green shade and a hat of winter white. Her corsage was of white camellias and she wore the matching twin bracelet of that worn by the bride.

Leroy Frost, brother of the bridegroom, served as best man, and ushers were Fred Ruhl and Harold Ralston.

For her daughter's wedding Mrs. Toms chose a black dress with which she combined aqua accessories. Mrs. Frost was attired in a two-piece beige dress with brown accessories. Each wore a corsage of yellow Talisman roses.

When the couple left on a wedding trip following the ceremony, Mrs. Frost was attired in an aqua suit with black accessories and her bridal corsage.

Mrs. Frost is a graduate of Harding High school and has been employed as a secretary at the Universal Cooler. Mr. Frost, also a graduate of Harding High school, is employed by the Restemier Food Products Co. of Cleveland. A veteran of World War II, he served three years with the U. S. Army with 14 months overseas in the European theater.

The bride's gift to her matron of honor was a strand of pearls, and the bridegroom gave his best man and ushers gold key chains.

Mrs. Maynard Snyder of 110 Reed avenue entertained members of the F. W. M. club Tuesday evening when Mrs. Robert Romoser attended as a guest. Bridge was played with honors going to Miss Catherine Watson first; Mrs. Stanley Thompson, second; Miss Margaret McAfee, consolation. The Dec. 5 meeting will be held at Hotel Harding.

A surprise basket dinner Sunday was held at the home of Mr. and Mrs. A. D. Kaufman of the Richland pike in honor of their twenty-fifth wedding anniversary. The table was centered with a two-tier wedding cake and vases of flowers. Present with the honored couple were relatives and friends, Mr. and Mrs. A. U. Click, Mr. and Mrs. J. E. Kaufman and son, Richard, Mr. and Mrs. C. L. Bosh, Mr. and Mrs. V. H. Kreis and Marjorie and John Kreis, Misses Ruth, Mildred and Helen Kaufman, William McClain, Harry Gibson and Mr. and Mrs. E. E. Young.

The Starlight club met Tuesday night at Ringer's Inn with Mrs. Grace Strawser as hostess. Plans were completed for a Christmas party at the home of Mrs. Jacob Ebert of Cherry street on Dec. 30. Bridge prizes went to Mrs. Donna Bader, Mrs. Oliva Reinwald and Mrs. Elizabeth Brady.

Mrs. Nell Irvine entertained the Wide Awake club Tuesday afternoon at her home at 127 Canby court. Euchre was played with honors going to Mrs. Marie Eshman, Mrs. Anna Hart and Mrs. Caroline Nelmeyer, and the lone hand to Mrs. Nell Cromer. Plans were made for a 12 o'clock potluck dinner and Christmas exchange to be held Dec. 9 with Mrs. Cromer of 619 Delaware avenue.

Bride-elect Mrs. Ruth Eibling, daughter of Mrs. John Noel of 126 West Washington street, was complimented with a miscellaneous shower Monday evening when Mrs. John Morgan and Mrs. Stanley Moore entertained her friends at Mrs. Morgan's home on 248 West Pleasant street. Mrs. Eibling will marry Jacob Retterer, son of Mr. and Mrs. J. F. Retterer of Caledonia, Dec. 21.

The evening was spent playing cootie with awards going to Mrs. Alda Bigley and Mrs. John Noel. A contest was won by Mrs. Franklyn Gorenflo.

The bride-elect found her gifts on a table showered with pink and white ribbon streamers from miniature sprinkling cans.

Refreshments were served buffet style. Pink chrysanthemums and white candles decorated the table.

Mr. and Mrs. R. G. Ardrey of near Marion entertained a group of friends Tuesday evening with a dinner party at the Marion Country club. A cocktail party preceded the dinner and bridge was played during the evening. Guests included Mr. and Mrs. Paul Dwyer, Mr. and Mrs. Joseph Morrisey, Mr. and Mrs. Wilbur Hume, Mr. and Mrs. Mark Cornwell, Mr. and Mrs. Nell Ardrey, all of London, O., Mr. and Mrs. Dewitt Norris of Plain City, Mr. and Mrs. Robert O'Connell, Mr. and Mrs. Odell Thompson, Mr. and Mrs. Robert E. White, Mr. and Mrs. Paul Bachman, Mr. and Mrs. Frank Foster, and Mr. and Mrs. Frank Wiedemann, all of Marion.

Nine To Twelve Dance Is Held At Country Club

A DANCE was held Wednesday evening at the Marion Country club by the Nine to Twelve Dance club with Mr. and Mrs. Perry Bachelder serving as chairman of the host and hostess committee. Music for dancing was furnished by the three Jacks and Jill of Columbus.

Guests included Mr. and Mrs. Ed Rafter, Mr. and Mrs. Jim Casey, Mr. and Mrs. J. R. Nelson, Mr. and Mrs. Hal Barinoger, Col. and Mrs. D. Lee Hooper, Mr. and Mrs. Chauncey Lake, Mr. and Mrs. Yule Rigo, Miss Frances Giles, John Acomb, Miss Jeanne Bachelder, Donald Smith, Miss Patricia O'Laughlin, Edward Hirneise, Miss Barbara Axe, George Lane and Mr. and Mrs. William Gledhill.

Serving on the dance committee with Mr. and Mrs. Bachelder were Mr. and Mrs. Merle Hamilton, Mr. and Mrs. Jack Carr, Mr. and Mrs. Kenneth Robinson, Mr. and Mrs. Cecil Baldauf, Mr. and Mrs. Marion Cheney, Mr. and Mrs. R. A. Anderson, Dr. and Mrs. Floyd Yeager, Mr. and Mrs. Joseph Casey and Mr. and Mrs. G. B. Hewetson.

The next club affair will be a Christmas dinner dance Dec. 10 at Hotel Harding.

PIANIST—Eunice Podis, pianist, holds a few of the 2,700 blossoms given her when she arranged a Carnegie Hall benefit recital for a grand piano for the Athens Syphmony.

Child Conservation League Circles Meet

One hundred members representing ten circles of the Marion Federation of Child Conservation League met Monday evening at the St. Paul's Episcopal Parish house for a potluck supper. Highlighting the evening was a turkey chase led by Mrs. W. E. Orcutt.

The entertainment program included numbers presented by members of each circle. A mock wedding was given by the following members of Iota Delta Circle: Ann Langdon, Alice Kelleher, Betty McCombs, Pat Miester, Lois Prueninger, Peggy Vance, Alice Collins, Garnet Simmons, Betty Kirts and Mildred Henry. Mrs. Harold Smith of Prospect Senior Circle sang a vocal number, "When Day Is Done" with Mrs. Donald Hickman as pianist. A skit, "The Bomb" was presented by the Child Culture Circle with the following taking part, Mrs. Clarice Felt, Mrs. Ralph Williams, Mrs. Ernest Cooper, Mrs. John Parsons, Mrs. Ernest Williams, Mrs. Harry Williams, Mrs. Irey Salter.

A play, "Pa's Hanging" was given by Mrs. Eloise Brewer and Mrs. Marietta Feller of the Marion Rural Circle. Members of the Child Research club presented a style show. Taking part were Mrs. Elizabeth Hoffman, Mrs. Dorothea Wilson, Mrs. Audrey Simonis, Mrs. Billie Jordon, Mrs. Ellen Miester, Mrs. Dorothy Kuhner, Mrs. Della Mautz, Mrs. Dorothy Hentze and Mrs. Ruth Noble. A musical selection, "The Duck", was given by Mrs. Betty Roberts, Mrs. Mary Stonebraker, Mrs. Mary Joe Williams, Mrs. Helen Wilson and Mrs. Gwen Cooper all of the Child's Study group. Mrs. John Pickerel of the Junior Circle presented a group of piano numbers and Mrs. Russell Knickle of the Child Life club read a poem. Mrs. Robert Axe and Mrs. Robert Kelley of the Beta Circle led group singing. Mrs. Paul Hetzner of the Prospect Mothers Study club read two poems, "Paw Took Me To the Barber" and "Thanksgiving Day Tho't".

Weddings

Mr. and Mrs. Samuel Fryman of Gill avenue are announcing the marriage of their daughter, Betty, to William Ford, son of Mr. and Mrs. Lawrence Ford of Spargursville, O.

The single ring ceremony was read Nov. 17 with Rev. E. M. Burroughs officiating. Attendants for the couple were Everett Ford, brother of the bridegroom, and Miss Gloria Fryman, sister of the bride.

One Aztec city of 300,000 had 600 temples.

Couple To Wed Here Dec. 28 In Church Ceremony

MR. AND MRS. ROBERT W HEDGES of 184 Wildwood court are announcing the engagement and approaching marriage of their daughter, Barbara Louise, to John R. Johnston, son of Mrs. Orpha Johnston of 1082 Wilson avenue.

Miss Hedges and her fiance have chosen Sunday, Dec. 28, as the date for their wedding which will take place in Central Christian church. The custom of closed church will be observed.

Both Miss Hedges and Mr. Johnston are graduates of Harding High school. Miss Hedges is employed at the Marion Engineer Depot. Since his discharge from the U. S. Navy, Mr. Johnston has been employed at the Quaker Oats Co. plant.

Ess Dee "Turkey Hop" Held in Legion Hall

As an event of the Thanksgiving season, the Ess Dee Dance club held a "Turkey Hop" Friday evening in the Legion Dugout. Members of the club, which is sponsored by Bird-McGinnis Post No. 162, American Legion, danced from 9 to 12 o'clock to music by Glen Johnson and his orchestra. Decorations for the affair were in keeping with the season. Charles Leffler served as general chairman in charge of plans for the dance.

During the intermission, John Moore, commander of Bird-McGinnis Post, was present and gave a short talk welcoming the group of dancers. Mrs. Fannie Benson, secretary of Marion Local No. 53, American Federation of Musicians, was also present.

The next club dance will be Dec. 13 and plans are underway for a Christmas dance Monday, Dec. 29 in the Dugout. Music then will be by Dick Lister and his orchestra.

Both the Glen Johnson and Dick Lister orchestras are provided for the club through the courtesy of the Marion Musicians union, as a part of the organization's civic activities and are being financed through money received from the recording and transcription fund being released by the international organization.

MISSIONARY SOCIETY ELECTS NEW OFFICERS

Officers for the new year were elected Tuesday evening when members of the Young People's Missionary society of the Emmanuel Lutheran church met in the church parlors. Newly elected officers who will take charge in January include Robert Morrison, president, Robert Syster, vice president, Mrs. Clifford Leffler, secretary, and Mrs. Homer Huffman, treasurer.

Richard Beal was in charge of the Thanksgiving devotional service and Mrs. Robert Byrd was in charge of the entertainment. The program included a group of piano selections by Mrs. Joy Butterworth. A panel discussion was held on how the group could assist in promoting additional missionary work. Taking part in the discussion were Ray Roecker, chairman, Mrs. James Lytle and Ernest Williams. Plans for the annual Christmas family party were made. Mr. and Mrs. Frank Eberl and Mr. and Mrs. Ivan Graham served as hosts for the meeting.

Crawford Co. Couple United in Marriage

GALION—Miss Dorothy Pauline Smith, daughter of Mr. and Mrs. C. E. Smith, and Charles Franklin Lufitz, son of Mr. and Mrs. F. J. Lufitz of New Washington were united in marriage at an open church service held Thanksgiving Day at Peace Lutheran church. Rev. Philip E. Auer, pastor, officiated for the double ring ceremony.

For her wedding Miss Smith chose a white satin gown fashioned with a lace yoke, long fitted sleeves and a full skirt ending in a train. A pearl beaded tiara held the fingertip length veil. Miss Marian Smith, sister of the bride, was maid of honor and David Lufitz, brother of the groom, served as best man.

Following a reception held at the parish house, the couple left for a two-week wedding trip. Upon their return they will make their home in Shelby.

Personal Mention

Mr. and Mrs. Fay Kuhn Jr. of Park boulevard and Ralph Lindsey of the Snyder hotel spent Thanksgiving with Mr. Kuhn's parents, Mr. and Mrs. Fay Kuhn of Logan, formerly of Marion.

• • •

Mr. and Mrs. S. A. Hill of 282 Blaine avenue were guests Thanksgiving day of Mr. and Mrs. George E. Long and family at Degraff.

• • •

Miss Barbara Smith arrived this morning at Toledo by plane where she was met by her parents, Mr. and Mrs. E. O. Smith of 294 Forest street. She will spend a two-weeks vacation with her family before returning to her work as hostess for United Air Lines. Miss Smith is stationed on the regular flight from Salt Lake City, Utah.

COUPLE EXCHANGE VOWS IN CHURCH AT GALION

GALION, O.—Following a brief honeymoon, Mr. ad Mrs. Billy B. Hubley, who were married last Sunday, are making their home with the bride's mother, Mrs. Margaret Dagen of the Millsboro road, east of Galion.

The couple were united in marriage in a double ring ceremony read at the Peace Lutheran church with Rev. Philip E. Auer, pastor, officiating. For her wedding, Miss Dagen wore a two-piece dress of white wool gabardine trimmed with gold sequins. Miss Helen Beck and Richard Hanlon were the attendants.

A reception with 50 guests was held following the service at the home of the bride. Guests for the wedding were from Fostoria, Ashley, Tiffin, Marion, Mansfield, Blooming Grove and Columbus.

JUVENILE MUSIC CLUB TO MEET MONDAY NIGHT

The Marion Juvenile Lecture-Recital club will meet for a Christmas party Monday at 7 p. m. in the Varsity room of the Y.M.C.A. Hostesses will be Phyllis Corbin, Anita Porter, Donna Wymer and Caroline Hoch.

The musical program will be comprised of numbers by Linda Weston, Nancy Tower, Patti Kepling, Patricia Titus, Lennette Smith and Evelyn Price.

The story of the Messiah will be told by Mrs. Ralph E. Mills, counselor of the club.

Jimmie Jones will lead the members in their national pledge and Virginia Wick will pray the collect.

A Christmas exchange will be held.

HOTEL MANAGER DIES

By The Associated Press

MANSFIELD, O., Nov. 29 — Manager Eugene C. Ozier, 48, of the Mansfield-Leland hotel died here yesterday after an illness of several months.

A dollar today buys 15 times as much light as it did 20 years ago, the lighting industry claims.

FESTIVAL BEAUTY. Lovely Pearl Stone (above) has been chosen to reign as queen of Hawaii's newly-created Aloha Week, a festival featuring ancient traditions of the islands. Pearl has often been selected queen of the islands and also of many of the Polynesian pageants.

Junior Auxiliary Hears Talks on Hospital Needs

When the Junior auxiliary of the Women's Board of Marion City hospital met Tuesday evening, Dr. Frederick Rea and Miss Irene Tinklepaugh discussed immediate needs of the pediatric ward of the hospital. The club authorized immediate purchase of several items of equipment using money from the fund provided by receipts from the benefit baseball game sponsored by the auxiliary this summer. Mrs. James Reed was hostess at her home at 656 Girard avenue, and Mrs. Clovis Altmaier was assistant hostess. Items of equipment to be purchased for the hospital include two 15-watt germacidal lamps, an examining light and an inhalator.

POSTMASTER URGES EARLY YULE MAILING

Dec. 10 and 15 Set as Dates To Assure Delivery.

Marionites were urged today by Homer D. Cole, postmaster, to plan their Christmas shopping schedules now to permit early mailing of greeting cards and gift packages.

To assure delivery before Christmas day, Mr. Cole said that out-of-state mailings should be made before Dec. 10 and greeting cards for local delivery should be mailed not later than Dec. 15. Residents were urged to purchase the extra stamps now which will be needed during the holiday season, thus relieving some of the crowded conditions later at the post office windows.

Rules to be observed which will help the postal clerks include the need for writing a complete and accurate address on packages and cards and putting the zone numbers on where it will speed delivery. Parcel post packages must be stoutly wrapped and must not exceed 70 pounds in weight nor measure more than 100 inches in length and girth combined. Christmas cards can be handled easier if they are tied in bundles with all envelopes facing the same way and the stamps placed in the same corner. Mr. Cole also pointed out that progressive mailings over a period of several days will greatly alleviate the work at the postoffice.

TIRE PRICES TO RISE

By The Associated Press

AKRON, O., Nov. 29 — B. F. Goodrich Co. and Goodyear Tire & Rubber Co. announced the following tire price increases, effective Dec. 1: Goodyear—general revision "ranging from 5 to 7½ per cent;" Goodrich—passenger car "slightly above" 5 per cent, farm service tires 7½ per cent, and truck tires 5½ per cent. Other major tire companies previously announced similar price boosts.

HOLD IT!

You don't need THAT much money for our famous SIZZLING STEAKS

The MIDWAY

*Open Sundays

Opposite the Court House

GYRO-WAVE

REDUCING CAN BE FUN!

Complimentary Treatment

New Hip-to-Knee Chair

Phone 6285 for appointments.

Men: Evenings—Tues., Thurs., Sat., 6-9 P. M.

Glamour Suggests—

Gift Kit—beauty counselor cosmetics.

MARIONETTE

Reducing and Health Salon

149 S. Main St.

Let May's your Christmas Gifts NOW!

A SMALL DEPOSIT HOLDS ANY GIFT TILL CHRISTMAS

$1 DOWN $1 A WEEK

MAY JEWELRY COMPANY

PAY CASH OR CHARGE IT

Stein's present . . .

Mr. and Mrs. Joseph E. Caplin

Pictured above are newlyweds, Mr. and Mrs. Joseph E. Caplin. Stein's specialize in making complete portraits of showers, weddings and receptions.

Phone 2758

Pure Rubber

Door Mats

— Squeege Type —

$2.98

Why Track In Mud and Snow This Winter?

See Them at Your

LOWE BROS. PAINT STORE

196 W. CENTER ST.

Next Door To Gas Office

For those who desire the best

the magnificent Magnavox RADIO PHONOGRAPH

A musical instrument of distinction

Schaffner's

You Heard Right, Mister

When you heard that ALCO CLEANERS work surpasses all others, you heard correctly. Our fine reputation is no accident—it was earned.

Alco CLEANERS AND DYERS

PHONE 2644

For Free Pick Up and Delivery Service

128 SOUTH STATE STREET

Hail. Riot. Windstorm. Explosion. Aircraft. Motor Vehicle. Smoke Damage

Does your present Insurance cover the above . . . If not see

INSURE WITH KETTE TORRANCE TELEPHONE 3171 TO BE SURE

COME TO CHURCH SUNDAY

GOD NEEDS YOU — YOU NEED GOD

No Special Label On Our Dry Cleaning

DIAL 2961 for Service

Good business practices, and certain laws, require that off-standard goods be marked as such.

We have never required any such markings nor do we plan to need them in the future.

PEERLESS DRY CLEANERS

614-616 E. Center St.

Lullabye and Sweet Dreams . . .

Santa's on his way with a pack full of toys for Baby . . . floating animals, rattles to chew, cuddly teddy bears and dolls.. Dress up Baby in lace-trimmed dresses and shirred bonnets . . . wooly pastel sweaters and pretty felt shoes.. Santa Time is a happy time for big brother or sister, too

Shop for toys and apparel for all the children at . . .

sutton & lightner, ltd.

Plakie Toys 65c
Plastic Floating Blocks .. $1.65
Soft, Cuddly Dolls and Dogs ..... $2.00 up
Baby Dresses ..... $3.95 up
Baby Blankets and Shawls ..... $1.00 up
Crepe Bonnets and Caps $1.65
Shoes $1.50
Sweaters ..... $3.00 up

Home Design Presented as Important Aid in Days of High Building Costs

YOUR HOME TODAY and TOMORROW

By W. Wadsworth Wood

Protection for Homes Closed During Winter

...ated that several hun-...sand people close their ...eaky winter, and de-...e milder climate of the ...states. In many cases ...s left un-occupied for ...ee months. Quite often, ...returns to find consid-...amage done to the in-...terior from trespassers, ...ents or from the weather ...uld most of the damage ...avoided if the house were ...prepared before the own-...

...st step to take in closing ...is to lock all the doors except one on the inside, and leave the keys in the locks. This prevents the use of pass-keys or the picking of the lock. The last door to be locked, should also be fitted with a padlock of the kind

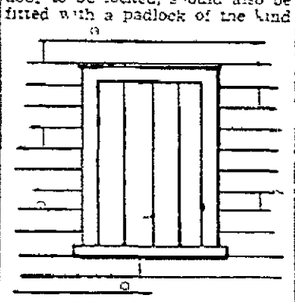

which folds and covers the screws which fasten it to the door and the door-frame.

The second step in closing a house properly, is to fit all the first-floor windows with battens. A batten is a plain shield made of rough boards or heavy plywood, and made to set into the window frame in the same manner as a screen or a storm-sash. They should be fastened on the inside with heavy hooks and eye-bolts. Battens present a real problem to the would-be house-breaker. Chimney-tops should be covered with a piece of screening weighted down with a brick, so that squirrels cannot get into the house through the flues.

The main water supply valve should be closed off, and all plumbing fixtures drained. The traps should be filled with oil. The heating plant should be drained, and radiator valves left open.

The main switch controlling the electrical system should be pulled, and the gas supply turned off. In short, everything possible should be done to secure the house against outside influences of every kind; and to do so is only a question of a few hours' time.

The shades in the second story windows should be left up to that the house will get the benefit of any clear sunny days, and not drawn down tight, because condensation and dampness are invited when there is complete gloom and darkness in the interior.

FIRST AID TO AILING HOUSE

—By ROGER C. WHITMAN—

Finish for Insulating Board

Q. I would like to paint our old-type rough insulation board walls. Would a resin-base, water emulsion paint be suitable or is an oil paint better? Will the nail heads show through?

A. You can paint the board with either material that you mentioned after preliminary preparations. First drive the nailheads slightly below the surface, using a nail-set. Then fill the shallow spots with "spackle" or with plaster of Paris mixed with paint to the consistency of a paste. When this has dried, smooth with sandpaper. You will need to apply a thin shellac or varnish sizing before painting the walls. Follow directions for applying whichever type of paint you select.

* * *

Floor Boards Not Level

Q. What can be done for hardwood floors that are not level, but are "rounding up" in some places? It's a large two-story house with a basement under most of it. The basement was dug after the house had been built a number of years.

A. If the "rounding-up" is not too bad, a floor contractor could plane down the boards. Very badly warped boards should be replaced. It would be well to extend the basement under the entire building. A dirt floor holds moisture and causes trouble of various kinds.

* * *

Mr. Whitman offers readers leaflets on a variety of subjects concerning home repair work. If you would like to have his leaflet, W5 on Condensation and Eliminating Dampness, send 5 cents in coin and a stamped, self-addressed envelope to Roger C. Whitman, care of The Marion Star, P. O. Box 99, Station G, New York, 19, N. Y.

Practical Builder, Chicago publication, presents as a home of the month, one that the designers regard as important in these days of rising costs because the design and lines are simple, straightforward and compact. The plumbing is in one wall, and cross ventilation is provided in all rooms. The plan can be varied to a story and a half by moving the linen closet into the bathroom and installing a stair to the second floor, which would give space for a den, large bedroom and additional bath, if desired.

The living room with dining room "L" is well designed for furniture placing and will accommodate full sized dining room table and chairs in the alcove. Corner cabinets provide space for linen and dishes. The framing is simple and economical. Outside walls are a buff or white brick and the trim is white, with shutters of blue-gray.

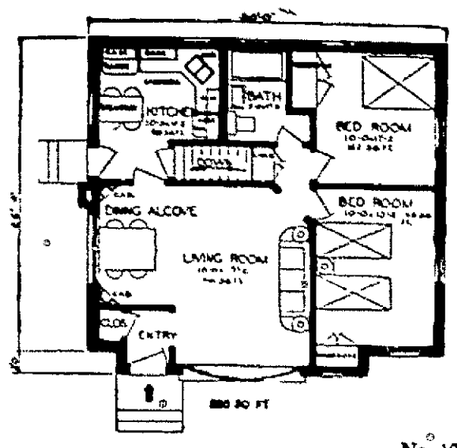

The kitchen arrangement is simple. The space beneath the corner cabinet which is usually wasted is utilized for the sink location with a window adjacent. Cabinets on either side are easily reached, as are the refrigerator and range. Breakfast space is ample, pleasantly situated under the window.

Although this is a minimum house, providing the greatest amount of living space for the smallest amount of cost, its design avoids the rubber-stamp monotony of run-of-the-mine low cost housing, Practical Builder reports.

43 Transfers of Marion Co. Properties Filed in Week; Loans Total $146,047

Forty-three real estate transfers were listed in the office of Mrs. Grace Zachman, Marion county recorder, for the week ended Nov. 22, six more than the number recorded the week ended Nov. 15, which was 37.

Mortgages totaling $146,047 were issued. Twenty were given by loan companies amounting to $69,897.11 by banks, including a $10,000 loan, added up to $63,600, individuals loaned $6,000 and $50 each, and an insurance company loaned $6,500.

Real estate transfers were recorded as follows:

Thomas Aldrich to William F. Riester part Marion lot, $1.

William F. Bull to Vernon J. Nye and others, Marion lot, $1.

James O. Boston and others to Evan L. Slane, Marion lot, $1.

James F. Crowley and others to Pearl Sherman, part two Marion lots $1.

Vern D. Deal and others to Harvey Dale Claypool, part three Marion lots $1.

John George Everett ex administratrix to Oscar Beery and others, 105 acres Montgomery township land, $10,600.

Delmar J. Edmondson and others to Delbert H. Scott, two Marion lots $1.

Josephine H. Franz and others by sheriff to Walter G. Malo part two Marion lots $2,200.

Josephine H. Franz and others by sheriff to Peerless Lumber Co., 20.26 acres Claridon township land, $3,000.

George W. Greenlait and others to H. T. Griffith and others, four Marion lots $10.

James F. Gorenflo and others to Robert Dale Barrett and others, part Marion lot $1.

Leonard M. Harmon to Lawrence Ruhl and others, 97 rods in Prospect $1.

Glen E. Hawk and others to Budd Gates and others five acres in Pleasant township $1.

Anna Marie Hammer to Marie L. Schmelzer Marion lot $1.

Wilson K. Highland and others to James E. Willis three and a half acres in Pleasant township, $1.

Virgil R. Johnson and others to Robert W. Milliser and others, part two Marion lots, $1.

Clen R. Ludwig and others to James Cavanaugh and others Marion lot $1.

Perl D. Lockwood to Edna Marie Lockwood undivided one half interest in part Marion lot, gift.

Perl D. Lockwood to Fred C. Zieseniem and others, part Marion lot, $1.

John M. Lanius to Ida E. Lanius certificate of transfer of Green Camp lot.

Carl F. Lemnitzer and others to Ellsworth J. Carey and others, part Marion lot, $1.

Cleo R. Ludwig and others to Ralph H. Simpson and others Marion lot, $1.

Elandes E. Miller and others to Philip A. Hill and others part Pleasant Acres lot $1.

Flora Katharine Miller to Benjamin Houseworth and others part Waldo lot, $1.

Warren J. Malo and others to Charles H. Hughes and others Marion lot, $1.

Robert W. Milliser and others to Lester Alexander and others part two Marion lots $1.

William O. Moore to Donald G. Barton and others Marion lot $1.

Bertha Major Meinerding to Angie Forrest Marion lot $1.

Clinton J. McGrew by sheriff to Clifford K. Borland and others Marion lot, $355.

Ila A. Perry to Alice E. O'Connor part Marion lot, $1.

Earl F. Power and others to Ralph E. Cluff and others, Marion lot $1.

Herbert V. J. Howard and others to Edith V. Seiter Marion lot $1.

Harold R. Smith and others to Maude V. Whiteman 45 acres in Marion township $1.

Flerale E. Smith to Sanford J. Ratley and others part Marion lot $1.

Carl V. Sims to Amy I. Sims undivided one half interest in Marion lot $1.

Amy I. Sims to William B. Gray and others Marion lot $1.

Finley Terrell and others to Floyd F. Young and others 20 acres Fully township land $1.

Clifford M. Vance and others to

U. S. Population Hits High of 144,708,000

By The United Press

WASHINGTON, Nov. 29—The population of the United States reached an all-time high of 144,708,000 on Oct. 1, the census bureau reported yesterday.

This was a gain of 15,000,000 or 9.9 per cent over the 1940 figure of 131,669,275. The 1930 population was 122,775,046.

The census bureau estimated that the civilian population was 143,573,000 on Oct. 1.

TERMITES
Can Be Controlled With
EXTERMITAL SERVICE
You are given a 5 year Guarantee, secured by a cash reserve.
Thousands of satisfied clients
INSPECTION FREE
Phone 6179
For Free Inspection
L. R. Amrine & Co.
LICENSED OPERATORS — LOCAL OUTLETS —
Moutz Bros. Hdwe. Dial 2420
Marion Lumber Co. Dial 2157

LUMBER — ROOFING and MILL WORK
For Information and Building Needs, See or Call
THE LA RUE LUMBER CO.
Phone 50 LaRue, O.

READY MIXED CEMENT
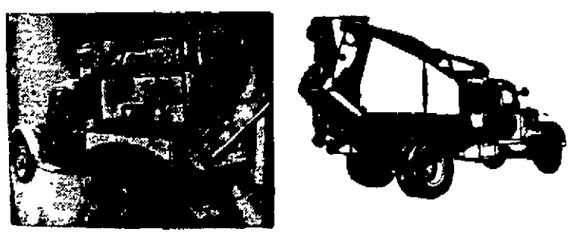
THE MILLARD HUNT CO.
180 N. Prospect St. Office and Yard Closed Sat. P. M. Phone 2384

IN COMBINATION WINDOWS IT'S THE Fit that counts

• Unless a combination window fits perfectly it cannot do the job ... insulation for which it is ...nded
Compare Weather Seal with all ...her combination windows. See ...hat makes it the best fitting ...ndow on the market today

California Redwood
...heart, fine grain, ...alifornia Redwood ...s proved against rot-...s and warping. Kiln ...ed and scientifically ...ured for a lifetime ...wear and beauty.
Custom-Built
Each window tailored to the exact measurement of the window opening. Built to fit perfectly without the use of extra strips, springs or gadgets.
Interlock
The genuine interlock construction forms an airtight seal between the permanent frame and the interchangeable panels. Cold air, dirt and drafts just can't get in.
Call 8161 FOR FREE ESTIMATE AND HOME DEMONSTRATION
Weather Seal
126½ S. Main St.

SERVICING:
HOME REPAIRS
ATTIC ROOMS
ALTERATIONS
PARTITIONS
PAINTING
CAULKING
SIDING
NEW ROOFS
ROOF REPAIRS
INSULATION
PORCHES
PORCH ENCLOSURES
BREAKFAST NOOKS
ARCHES
BATH ROOMS
PLASTIC TILE
GARAGES
MALONEY CRAFT SHOP
368 S. Main St. Phone 2766

Insulating Material
Celotex Vapor-Seal Sheeting and Homosote, Rock Wool, 15x24 in batts, U. S. Gypsum ½ inch Sheeting and ARMSTRONG FIBRE GLASS
Try TEKWOOD — 3-ply Laminated Board with 1001 Uses for partitions, cupboards, etc. It's HARD, like lumber—LIGHT, like cardboard —TOUGH and FLEXIBLE, like leather.
"Handicalk" Calking Guns $1.98 Compound 60c tube
LADDERS Step, Single and Extension
We have plenty of
ROLL and ASHPHALT SHINGLE ROOFING — ROOF COATINGS
All metal, telescoping, adjusting 42 to 72 in.. Wardrobe and Shower Curtain Bars No nails or screws needed
Floor Jacks to level sagging floors
STORM SASH Some Standard Sizes
BUILT-IN IRONING BOARDS
MEDICINE CABINETS WITH MIRROR
The Marion Lumber Co.
200 Oak St. Established 1879 Dial 2157

DELCO
Oil Conversion Burners and Stokers
Delco-Heat Conditionair
Products of General Motors
Easy terms may be arranged
Estimates cheerfully given
Sold and installed by
Peacock Bros.
215-221 Belmont St.
Phone 5271-2181

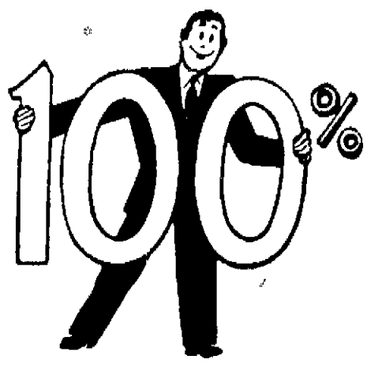
100%
SERVICE—QUALITY AND SATISFACTION!
When you have a building, repairing or remodeling problem, we invite you to bring it to us. Our complete stocks of lumber and hardware — our experienced staff — will solve your difficulties quickly and easily..... We're always happy to serve you.
Call 2881 for what you need today
The FARM & HOME LUMBER CO.
PHILCO AND WESTINGHOUSE APPLIANCES
Store Open Wednesday and Saturday 'Till 9 P. M.

The LARUE Tile Company
Now at Full Production
Call LARUE 190
For Further Information

Immediate Delivery On
OIL, GAS and COAL FURNACES
Also all kinds of Automatic Controls
Let us install a TRIPLE-FIRE FURNACE
Using any kind of fuel
Roofing, Spouting and Sheet Metal Work
Walter Yohn
Phone 1865

Sheetmetal, Roofing, Spouting, Furnaces, Stokers, and Moduflow
Phone for immediate survey and estimate
Schneider Bros.
216 Forest St.
Phones
Leroy Schneider—9330
Chas. Schneider—4133

CEMENT BLOCKS
LaRue Cement PRODUCTS
PHONE LA RUE 83

Read the Want Ads

We are specializing in
Concrete Blocks

Use them for basement walls or complete buildings. Useful for Farm Buildings, Factories, Stores or Homes. Their use is speedy, permanent and economical.
Baldauf & Schlientz, Inc.
159 N. Greenwood St. Phone 4181

Compare These Trindl Features
With Other
ARC WELDERS

• Portable — rugged compact construction — no wearing parts
• No magnetic blow — flexible smooth arc.
• Scientifically vented for cool operation.
• Oversize Spun Glass insulated transformers.
• Equipped complete with supplies ready for operation on arrival.
Model 75A $34.75
THE MARION SUPPLY CO.
Distributors for Plumbing, Heating, Factory Supplies
184 N. Main St. Phone 2648

A Gift for Your Home

Efficient, Custom-Built
KITCHEN CABINETS
Why not spend your Christmas money for cabinets that will make your kitchen more convenient and beautiful?
FREE PLANNING SERVICE
Come in now for your kitchen planning information. We'd like to show you how easy it is to plan and decorate a kitchen to suit your taste. Our custom built Kitchen Cabinets are made both built-up and ready to set in and also knocked down, for the home owner who wishes to install his own.
4-H CLUB
Be Prepared to Make Your Contribution to 4-H Club Next Week
Members and Solicitors in this community will be calling on you next week in a drive to help the boys and girls, who will be tomorrow's farmers, homemakers, bankers, doctors, lawyers, teachers, and business men and women, asking for your assistance in reaching their goal.
THE AVENUE LUMBER & SUPPLY COMPANY
611 Bellefontaine Phone 2329

Around About Marion

There's Something of Interest in Every Line.

Divorce Granted

Alice H. Oglesbee from Richard W. Oglesbee, separation agreement approved; Carter M. Patton attorney for the plaintiff.

Common Pleas Petitions

Trustees of the Marion County Children's home against Viola Anthony Drapper and Home Federal Savings and Loan Association, seeking judgment of $11,157.91 and restraining order enjoining defendant from selling, encumbering or disposing of certain real property to which defendant is about to acquire title.

Marriage Licenses

Carl Jordan of Marion and Mary Johnston of near Marion. Robert L. Rodgers of 235 South State street and Evelyn Snyder of 119 Blaine avenue.

In Memory Of

*Our dear son and brother, Carl Depriest, who departed this life Nov. 30, 1937.

He suffered patiently and long,
His hope was bright, his faith was strong;
The peace of Jesus filled his breast
And in His arms he sank to rest.
His life was earnest, his actions kind,
A generous hand, and an active mind;
Anxious to please, loathe to offend,
A loving son and faithful friend.

Missed by Parents,
Brother and Sisters.

Mansfield Man Fined

William Henry Hunt, 33, of Mansfield, was fined $25 and costs in municipal court today on a charge of disorderly conduct. He was arrested by city police at 11:34 p. m. Friday on Mill street.

For Needed Parts And

*Accessories, call for Robert Johnston in our parts department. Danner Buick Co.—Ad.

Medical Patient

H. O. Toms of 266 South State street was admitted to City hospital yesterday for medical care.

Card of Thanks

*We wish to thank our friends and neighbors, the singers, pallbearers, the ministers, Rev. Olewiler, Rev. Pake, and those who sent flowers and especially the Ladies' Aid of Lee Street Presbyterian church and all those who assisted in any way during the illness and death of our dear mother and sister.

Mr. and Mrs. Herbert George,
Mr. and Mrs. Clifford George,
Mr. and Mrs. Clarence Brammer,
Mr. and Mrs. Paul George,
Mrs. Stella Tumbleson,
Mrs. Leona Stevenson,
Mrs. Laura Watts,
Albert Pugh.

Birth Announcements

Mr. and Mrs. Robert Thibaut of 190 Carhart street are parents of a son born yesterday at City hospital.

A daughter was born to Mr. and Mrs. Carl Deiner of 615 Universal avenue yesterday at City hospital.

Mr. and Mrs. Ray Needles of near Prospect are parents of a daughter born today at City hospital.

Card of Thanks

*We thank our friends and neighbors for their kindness and help during the illness and death of our beloved husband and father, William F. Danner. We thank Rev. J. B. Holloway for his comforting words, Gunder funeral home for their kindness, our pallbearers and also those who sent such beautiful flowers and all who furnished cars.

Mrs. William Danner,
Mr. and Mrs. Howard Danner,
Mr. Herbert Danner,
Mr. and Mrs. William Marker,
Mr. and Mrs. Ralph Sanderson,
Mr. and Mrs. Burton Riley.

Reports Purse Stolen

Mary Brettigan of Findlay reporter to police at 5:30 p. m. yesterday that someone had stolen her purse containing about $30 and identification papers after she had laid it on a counter in a store here. When she came back to pick it up, it was gone.

To All Members

*Of Marion County Republican Club. Regular meeting of Marion County Republican Club at Republican headquarters Monday evening, Dec. 1st, 8 p. m. Be there.—Ad.

Admitted To Hospital

Gilbert Benzler of near Marion is receiving medical treatment at City hospital. He was admitted yesterday.

For All Tomorrows, a Monument

*Of beautiful design. See T. H. Konkle & Son, 213 N. Main St.—Ad.

On Sunday Program

Miss Bette Annette of Delaware, soprano, and Miss Betty Lou Jones of Marion, pianist, will be heard on the Marion Entertains program Sunday at 1 p. m. over Station WMRN. The program is produced and directed by Mrs. Griselda Davis Dombaugh.

Correction

*Club Admiral is open nightly 6 p. m. to 1 a. m.—except Monday. Sunday open 1 p. m. to 1 a. m.—Ad.

Surgery Patient

Miss Esther Keller of Prospect was admitted to City hospital yesterday for surgery.

Democratic Meeting

*At headquarters Monday, Dec. 1st, 8 p. m.—Ad.

Circle Yule Party

A Christmas party of the Whatsoever Circle of King's Daughters, originally scheduled to be held in the manse of the First Presbyterian church, will be Monday evening, Dec. 1, at the home of Mrs. O. D. Anderson on Seffner avenue. A Christmas musicale will be presented and a gift exchange will be held.

V.F.W. and Castle Dance

*Saturday night, Nov. 29th. 130 Court St. Music by Chet Whitt's Rhythmaires. For members and guests. No admission charge.—Ad.

Club Meeting Set

A meeting of the Team club of the Degree of Pocahontas will be held Monday at 7:30 p. m. at the Manor House on South Main street. All members are urged to be present to discuss plans for future activities. A Christmas gift exchange will be held during the social hour.

Complete Line of
Birds Eye Frozen Foods
VEGETABLES
FRUITS
CHICKENS
TURKEYS
FISH
35 Years of Service
Phone 5227
Parish DAIRY

RETURN SHEETS TO BELGIAN TOWN. As the result of a plea by fellow townsman John Hanlon, who was a paratroop officer in the war, residents of Winchester, Mass., donated 711 bedsheets for the people of Herroule, Belgium. During the 1944 "Battle of the Bulge," Lt. Col. Hanlon borrowed 500 sheets in Herroule to camouflage his troops for snow fighting, promising to return them. Checking the linen (l. to r.) are: Mrs. Norma Farrar, Miss E. Danforth, Belgian Consul Dr. Albert Navez, and Hanlon.

Leaves Hospital

Myron Loyer, son of Mrs. C. W. Berk of 360 Oak street, was recently removed to his home from Children's hospital in Columbus where he underwent a hip operation Nov. 7.

General Office Service

*Miss June Wise, public stenographer. 127 S. State. Dial 8110.—Ad.

Hospital Patient

Adam Clouse of Caledonia is receiving treatment at City hospital. He was admitted yesterday.

Fur Restyling

*Repairing, cleaning. Lurye Furs, 199 W. Center.—Ad.

Beekeepers To Meet

M. J. Deyell, editor of "Gleanings," Walter Thomas, A. I. Root apiarist, will appear as guest speakers at the meeting of the Marion County Beekeepers association to be held at the Y.M.C.A. Monday at 8 p. m. George W. Obedier, president, will be in charge of the meeting.

Marion County Fish and Game

*Association meeting Tuesday, Dec. 2nd, 8 p. m., Eagles hall. Annual drawing. Election of officers. Speaker from Conservation Department. Feed.—Ad.

In City Hospital

Owen W. Mather of 730 Henry street was admitted to City hospital Thursday for observation. It was incorrectly reported Friday that Mrs. Mather was the patient.

Rummage Sale

*Monday, Dec. 1st. Room 5, Palace Theater Bldg. Sponsored by the Ladies' Society of the B. F. L. and E.—Ad.

Master Mason Degree

The master Mason degree was conferred at a meeting of Marion Lodge No. 70, F. and A. M., at the Masonic temple Friday night. Plans were made to attend a meeting of District No. 15 Officers association tonight at LaRue when L. Todd McKinney of Dayton, deputy master of the grand lodge of Ohio, will speak. It was announced that the fellowcraft degree will be conferred next Friday night.

Memorial Spiritualist Church

*Services Sunday, 7:30 p. m. 657 N. State. Dr. Jacque Savage, speaker. Public invited.—Ad.

Lee Street Class Meets

Members of the Intermediate class of Lee Street Presbyterian church held a surprise birthday party honoring Miss Virginia Calbert when they met recently with Miss Dorothy Donaugh of Scranton avenue. Contests were played, with prizes going to Miss Calbert, Lois Carr, Donna Blair, Doris Calbert and Miss Donaugh. Names for the Christmas exchange party were drawn. Refreshments were served by the hostess.

Free Cancer Clinic

*Open 9.00 every Thursday morning. Make appointment for examination by calling 2237.—Ad.

Ashley Woman Injured

Mrs. Alberta Bartlett, 79, of Ashley, suffered a dislocated left shoulder and an injured left hip when she fell Friday evening at her home in Ashley. She was admitted to City hospital for treatment and her condition is reported to be "fair."

Santa Claus at Penney's

*Every day from 2 to 4 and Friday evenings 7 to 9 in our Toyland—Basement.—Ad.

P.H.C. Meeting

Nomination of officers was held and one application for membership was received and accepted when Protected Home Circle No. 184 met Friday night in the Democratic hall. Election will be at the next meeting, Dec. 5. Plans were made for a Junior-Senior Christmas party to be held Dec. 19 with a committee in charge headed by C. I. Smithson. A social hour followed with games in charge of Mrs. Margaret Russell. Refreshments were served by Mrs. Dessie Carpenter and Mrs. Helen Jackson.

Clean-It Rug Cleaning Co.

*Domestic and oriental rugs, carpeted home, sizing and repairing. Furniture. All work guaranteed. Dial 2047. 233 N. Main.—Ad

ENDS GERMAN TOUR. Rep. Charles S. Kersten (R), Wis., arrives in New York on Queen Mary after studying labor and education problems in Germany.

1st Midget Auto Race Set Dec. 3 in Kentucky

By The United Press

LOUISVILLE, Ky., Nov. 28—United Sports Enterprises, Inc., of America, announced today it would present its first indoor midget auto race here Dec. 3, at the Kentucky state fair horseshow pavilion.

The organization, formed at Indianapolis, Ind., in June, for the promotion of sports events, is headed by Floyd Davis, Indianapolis, co-winner of the 1941 Memorial day 500 mile race.

The races will be run in open competition, the organization said. United Sports signed a four-year lease on the pavilion.

COLLEGE PRESIDENT DIES

By The Associated Press

CLEVELAND, O., Nov. 29—Funeral services will be held Monday afternoon at Lakewood Methodist church for Dr. C. V. Thomas, 55, Fenn college president, who died of a heart ailment late yesterday. Dr. Thomas, general secretary of the Cleveland Y. M. C. A., became a director of the Y's Fenn college in 1919 and assumed its presidency in 1930. He was a native of Lima, O. The college will be closed all day Monday in his memory.

FIND JAP ARMS

By The Associated Press

TOKYO Nov. 29—A U. S. 24th infantry regiment reconnaissance patrol led by Lt. Kingston Winget, Lima, O., recently located three tons of Japanese small arms and ammunition at a former Japanese naval seaplane base near Nagoya, headquarters reported today. The munitions were destroyed by a 25th division disposal squad.

MILK PRICE BOOSTED

By The Associated Press

YOUNGSTOWN, O., Nov. 29—An increase of one cent a quart in milk prices was announced here today. Producers and distributors agreed to increase the price to producers from $4.65 to $5.15 per cwt. for class one milk. Milk will retail in this area now at 20 cents a quart.

YOU'LL THINK OUR DEVILS FOOD CAKES
Are Made by ANGELS
After You've Tasted One
They're Delicious
READ AND Use the WANT-ADS
BOECKER'S Quality Bakery
428 W. CENTER 150 S. MAIN

NEW PALESTINE PLAN PROPOSED

Situation Complicated by Surprise Move Made by Colombia.

By The Associated Press

NEW YORK, Nov. 29—The bitter fight over the "Soviet-American" plan to partition Palestine was split wide open today as a result of Colombia's surprise move of yesterday to defer final United Nations action until next spring.

As the United Nations assembly was called back into session after a 24-hour recess, Colombian delegate Dr. Alfonso Lopez was reported to have lined up strong support, including the Arab-led anti-partitionists, for his plan of deferment.

The Arab countries met secretly last night and were slated to meet again before the assembly convened this afternoon. One informed source said the Arabs had decided not to take "too stiff" an attitude in the problem but that they had not yet decided whether to offer a proposal on their own account.

The Colombian proposal for delay was laid before the assembly late yesterday at Flushing Meadow Park when most delegates thought they were finally at the point of voting on the partition plan. Assembly President Oswaldo Aranha of Brazil already had predicted semi-privately that partition would be approved.

Action on both the Colombian proposal and the partition plan was then sidetracked when the assembly approved a surprise French motion for a 24-hour recess so a final effort at conciliation could be made between Arab anti-partitionists and Zionists favoring a pattern for the Holy Land that would establish Jewish and Arab nations.

As the delegates assembled for this afternoon's session, this was the situation:

1. The Arab countries, in a huddle after yesterday's meeting, had agreed to support the Colombian proposal.

2. Informed quarters reported Iran and Afghanistan, two of the anti-partitionist countries supporting the Arab position, had asked the Arab country delegations to turn to a federalized government for Palestine as a possible compromise. This plan was recommended last summer by an Indian-Yugoslav-Iranian minority on the 11-member United Nations special committee on Palestine (UNSCOP) but was dropped without a test.

3. Some countries which had reluctantly committed themselves to support the partition plan were reported to be ready to support the Colombian proposal as a possible "out."

2 ESCAPE INJURY

UPPER SANDUSKY—Two Marion residents, Miss Mary O'Donnell and her brother, Jerry O'Donnell, of North State street escaped serious injury Thursday night when Miss O'Donnell's coupe skidded from the icy pavement of route 30-N four miles west of here and rolled down a 30-foot bank near Tymochtee creek. The driver, Miss O'Donnell, sustained minor cuts on her forehead and legs, Mr. O'Donnell was uninjured but lost his glasses.

EXPLOSIVE IDEA. Widespread discussion has followed the suggestion of Dr. Leo Szilard, A-bomb pioneer, that an exchange of Russian and American opinions be broadcast by Premier Josef Stalin and President Truman. Dr. Szilard, biophysics professor at the University of Chicago, provided the nuclear information which led to the making of atomic bombs. When U. S. source refused to let him send his radio-talk idea to Stalin, Szilard printed it as an "open letter" in the monthly "Bulletin of Atomic Scientists."

Booth Festival Raises $4,600 for Home, Hospital

Methodist churches of Marion contributed more than $1,000 in cash and supplies of the total $4,600 raised for Methodist institutions by the eastern half of the Lima district of the denomination, according to a report from the annual Youth Fellowship booth festival at Forest Friday. Sharing this amount will be the Methodist children's home at Worthington and Flower hospital in Toledo. Value of donations from Epworth church here was $425.85, Wesley church, $358, and Prospect Street church, $230. Eleven persons attended from Wesley church, and six from Prospect Street. A delegation from Epworth church was unable to attend because of lack of transportation. Total attendance was approximately 200 from 23 churches. Booths erected by the various youth groups represented were judged for message, originality and beauty, with New Bloomington, LaRue and Green Camp winning first and second places in various classifications. A program, banquet and recreation were activities of the event.

Deafened Now Hear with Tiny Single Unit

Science has now made it possible for the deafened to hear faint sounds. It is a hearing device so small that it fits in the hand and enables thousands to enjoy sermons, music and friendly companionship. Accepted by the Council on Physical Medicine of the American Medical Association. This device does not require separate battery pack, battery wire, case or garment to bulge or weigh you down. The tone is clear and powerful. So made that you can adjust it yourself to suit your hearing as your hearing changes. The makers of Beltone, Dept. 14, 1450 W. 19th St., Chicago 8, Ill., are so proud of their achievement that they will gladly send free descriptive booklet and explain how you may get a full demonstration of this remarkable hearing device in your own home without risking a penny. Write Beltone today.—Adv.

Oscar B. Christ, Erie Engineer, Will Retire

On Dec. 1, exactly two days after his sixty-fourth birthday, Oscar B. Christ will retire from the Erie Railroad after having been with the road almost 42 years. His plan is to devote his future time to Christian Service.

Starting as a fireman in 1906, at the age of 22, he became an engineer in 1912. His position on retirement is that of engineer in the Marion Yard, Marion division.

Christ lives with his wife at 466 Avondale avenue. They are members of the Wesleyan Methodist church. Their children are: Mrs. Grace Wohlford of Roanoke, Ind., Mrs. George Miller of Huntington, Ind., Mrs. Elizabeth Dickason, Mrs. Anita Conkle and Mrs. Doris Buckley, of Marion, Alan D. and Glen, also of Marion; and Jeanette, a student at God's Bible School in Cincinnati.

A brother, E. H. Christ, is also an engineer with the Erie, employed at Lima.

The first blast furnaces were run on charcoal.

NEVADA MAN HELD ON DRIVING CHARGE

Edward G. Rucker, 25, of Nevada was arrested on route 30 north at 9:30 p. m. yesterday and charged with driving while intoxicated, according to a report by the state highway patrolmen today. He was taken to the Bucyrus jail.

Boy Scout Meeting Set at Green Camp

The organization meeting for Boy Scout Troop 24, sponsored by the K. of P. lodge of Green Camp, will be held in the lodge hall Monday at 8 p. m. Mayor Herbert Kempton, Scout neighborhood commissioner, will represent the Harding Area office. The new troop will be under the leadership of Thomas Finch, Scoutmaster. Program for the evening will include the showing of a motion picture film on scouting.

Committee in charge of refreshments include Vernon Davis, George Sorreles, Joseph Ward and Mayor Kempton.

Briggs Beautyware BALLADS

Ah, dire, domestic tragedy!
A bathtub shower casualty—
Alas! Poor Yorick mourns his fate
He's in no shape to keep that date . . .!
It would not have happened had that bathtub been the Briggs Beautyware Safety Bottom Bathtub.

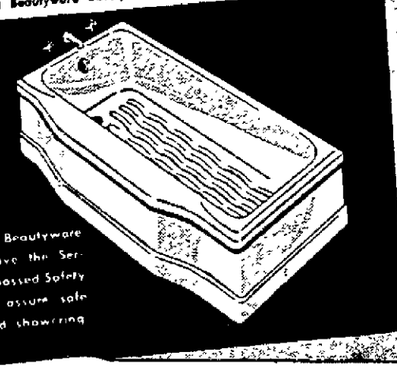

Only Briggs Beautyware bathtubs have the Serpentine Embossed Safety Bottom to assure safe bathing and showering

BB BRIGGS Beautyware PLUMBING FIXTURES
SOLD AND INSTALLED BY ALL LEADING PLUMBING CONTRACTORS
DISTRIBUTED IN NORTH CENTRAL OHIO — By —
PROBST SUPPLY CO.
204 E. CENTER ST. PHONE 2698

JACKSON'S MARKET
160 N. MAIN PHONE 8135

Pure Cane SUGAR 100 lb. $9.39 | Swift's Pre. Smo. PICNIC HAMS lb. 47c | Sugar Cured SLICED BACON lb. 69c

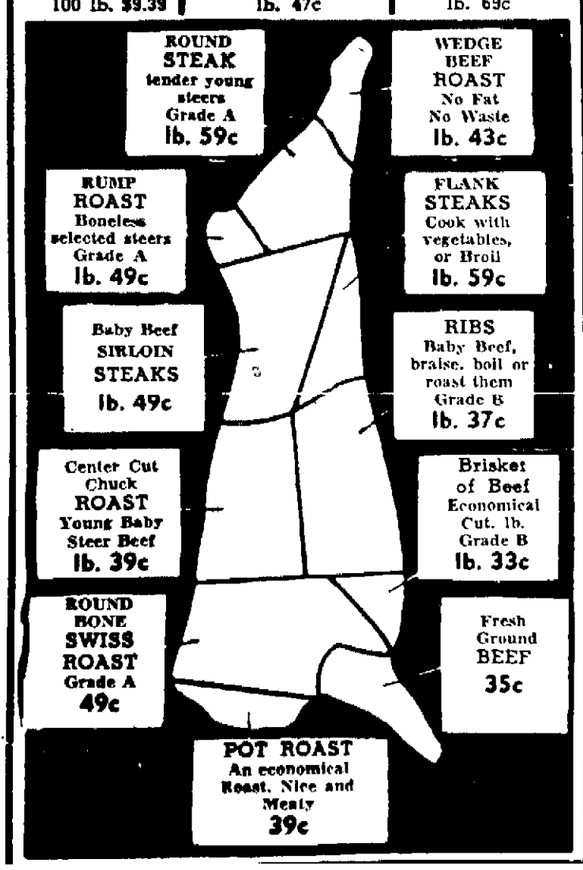

ROUND STEAK tender young steers Grade A lb. 59c
WEDGE BEEF ROAST No Fat No Waste lb. 43c
RUMP ROAST Boneless selected steers Grade A lb. 49c
FLANK STEAKS Cook with vegetables, or Broil lb. 59c
Baby Beef SIRLOIN STEAKS lb. 49c
RIBS Baby Beef, braise, boil or roast them Grade B lb. 37c
Center Cut Chuck ROAST Young Baby Steer Beef lb. 39c
Brisket of Beef Economical Cut. lb. Grade B lb. 33c
ROUND BONE SWISS ROAST Grade A 49c
Fresh Ground BEEF 35c
POT ROAST An economical Roast. Nice and Meaty 39c

JOIN CHRISTMAS CLUB

We've mailed out hundreds of checks to our Christmas Club members this week—and every one of them now has enough cash for generous Christmas shopping without budget-pinching. Be wise—anticipate for '48—join our Christmas Club this very date!

The Marion County Bank
Member Federal Deposit Insurance Corporation

GO TO CHURCH SUNDAY
Then take the family
TO ISALY'S
for your Sunday Dinner

You won't grow old waiting at Isaly's for "the line moves quickly."

Our service is unsurpassed anywhere—Hot Food, well prepared and served in a matter of minutes, exactly as you ask it.

Make it a weekly occasion to visit Isaly's for your Sunday dinner.

We're proud of our cuisine.

AT OUR CAFETERIA:
BAKED STEAK in Mushroom Sauce
Escalloped Potatoes
Choice of Vegetables
Hot Rolls—Butter—Beverage
$1.00

Hot Minced Pie with our own Sharp Cheese 20c

ENTREES:
BAKED STEAK with Mushroom Sauce ... 45c
CREAMED CHICKEN on Home Made Biscuit 45c
ROAST PORK and Dressing 35c

"THE LINE MOVES QUICKLY"

Golden Spread Butter ..... lb. 76c
Chipped Boneless Ham ..... lb. 89c
Sharp Isaly Cheese, 18 month ..... lb. 89c

Isaly's

PREVIEWS OF COMING ATTRACTIONS AT THE THEATERS

PAULETTE GODDARD AND GARY COOPER, shown above, head the cast in the filmization of the epic novel of frontier America, "Unconquered," which will be shown beginning Wednesday at the Palace theater.

Palace To Return "Gone with the Wind"

Gone with the Wind," which has been brought back to the screen as a masterpiece release, remains one of the greatest motion pictures ever made.

The never-to-be-forgotten technicolor filmization of Margaret Mitchell's great story has Clark Gable and Vivien Leigh returning in the greatest roles of their careers. It has been billed to run Sunday through Tuesday at the Palace theater.

The film, a story of the old South, stars Clark Gable as Rhett Butler and Vivien Leigh as Scarlett O'Hara. There are breath-taking scenes, thrills and drama, including the siege of Atlanta, the spectacular burning of the Atlanta warehouses, the horrors of war and bloodshed, the courage of women to fight back and many others.

Outstanding players in the great cast are Leslie Howard as Ashley Wilkes, Olivia de Havilland as Melanie Hamilton, Thomas Mitchell as Gerald O'Hara, Hattie McDaniel as Mammy, Laura Hope Crews as Aunt "Pittypat" Hamilton, Harry Davenport as Doctor Meade and Ann Rutherford as Carreen O'Hara.

The newsreel among the added attractions will be of the Royal wedding of Princess Elizabeth and Prince Philip.

"Unconquered," the technicolor production which stars Gary Cooper and Paulette Goddard and is a filmization of Neil H. Swanson's novel of frontier America, will open Wednesday for an extended run. Heading the outstanding supporting cast are Howard Da Silva, Boris Karloff, Cecil Kellaway and Ward Bond.

Telling of American heroism in the days before the Revolution, "Unconquered" deals with the events and people involved in the terrible "Pontiac Conspiracy" in which several Indian nations banded together in a merciless campaign to drive the advancing colonists back into the sea.

The story takes place in 1763 in the vast wilderness region of the Alleghenies, the hub of which was brave little Fort Pitt, now the great city of Pittsburgh. Gary Cooper appears as a Virginia militiaman and patriot who falls in love with Miss Goddard, an English girl unjustly sentenced to 14 years of slavery in America, to be bonded to the person who buys her at public auction.

"Saratoga Trunk" At State Theater

"Saratoga Trunk," a story of this country's industrial growth during the latter half of the nineteenth century, will be the main attraction of a double feature to be shown Sunday and Monday at the State theater. Gary Cooper and Ingrid Bergman have the starring roles.

The story revolves around Clio Dulaine who returns to her native Creole New Orleans in order to avenge the treatment given her mother by her father's people. There, she meets up with Clint Maroon, a Texas cowboy.

Completing the billing will be "Frontier Fighters" with Buster Crabbe and Al "Fuzzy" St. John.

Tuesday and Wednesday the double feature will be "The Fabulous Dorseys" and "The stars Tommy and Jimmy Dorsey with Janet Blair, and heading the cast in the latter are Lon Chaney and Brenda Joyce.

"Singin in the Corn" starring Judy Canova and Allen Jenkins, and "Pursued" with Teresa Wright and Robert Mitchum will be shown Thursday through Saturday.

Classic Dog Story On Ohio Screen

"Thunder in the Valley," a dramatization of the classic canine story of Scotch shepherds and their prized dogs, taken from the book, "Bob, Son of Battle," is now playing through Thursday at the Ohio theater.

Lon McAllister and Peggy Ann Garner are seen in the starring roles, with Edmund Gwenn, Reginals Owen and Charles Irwin heading the supporting cast.

A thrilling tale of adventure and of young love in the Highlands of Scotland, "Thunder in the Valley" is a story of the courage of simple folk, and of the romance between Maggie and Davie, both children of Shepherds. Lon McAllister has the role of a sensitive young shepherd boy, with Edmund Gwenn cast as his rough and hard-bitten father.

Billed to open Friday is "Escape Me Never" starring Ida Lupino and Errol Flynn, with Eleanor Parker and Gig Young.

The story is of Gemma, hungry and worried over her family, who disguises herself as a touring student girl and invades a summer castle of visiting English folk to get food. There she comes in contact with Fenella, a wealthy English girl, whose parents have rented the castle. Fenella is in love with a gay, penniless musician, but has a quarrel with him and leaves, Gemma and the musician's brother, Sebastian, set out to catch up with Fenella and untangle the misunderstanding. Later, the big night arrives in London for Sebastian's ballet to be performed, troubles arise but are soon cleared up.

LON McCALLISTER AND PEGGY ANN GARNER play the romantic leads in the film, "Thunder in the Valley," which is now playing through Thursday at the Ohio theater. The film is taken from the famous book, "Bob, Son of Battle."

As the curtain goes up, Sebastian searches for Gemma in the big theater.

"Jungle Flight" At Marion Theater

"Jungle Flight" starring Robert Lowery and Ann Savage, and "Variety Girl" with an all-star cast headed by Bing Crosby and Bob Hope, will be shown Sunday and Monday at the Marion theater.

The former picture deals with a couple of ex-Army pilots who are flying for a mining company located in the jungles of a Latin American company. They are out to make a stake with which to set themselves up in the flying business back in the states. The latter film tells the story of how a baby's abandonment in a theater many years ago led to the formation of the giant enterprise that the Variety Club is today, the International charitable organization of the world's showmen.

Tuesday and Wednesday, the double feature will be "Wolf Call" and "Queen of the Yukon." The former stars John Carroll and Movita, and heading the cast in the latter are Charles Bickford and Irene Rich.

"Wolf Call" is the story of a playboy who finds love and peace in the mountains of the great northwest. "Queen of the Yukon" is a story of the early gold rush days along the Yukon River in Alaska.

Billed as a double feature for Thursday through Saturday is "Cynthia" starring Elizabeth Taylor, George Murphy and Mary Astor, and "Along the Oregon Trail" with Monte Hale, Adrian Booth and Clayton Moore.

FAMED FRENCH GENERAL AND NINE OTHERS KILLED

By The Associated Press

PARIS, Nov. 29 — French authorities said today nine French army and air force personnel were killed with Gen. Leclerc, French World War II hero, when their plane crashed in a sand-storm near Colomb-Bechar in the Sahara desert.

Leclerc, who died on his 45th birthday, first gained fame during the recent war when he led a free French force on a 2,000-mile march from Fort Lemay in the Lake Chad region of French equitorial Africa to Tripoli and made contact on Jan. 23, 1943, with Field Marshal Lood Montgomery's British Eighth army.

In 1944, Leclerc went into action alongside American troops in Normandy, and led the victorious march into Paris, where he accepted the surrender of the German commander, Gen. Deitrich von Choltitz.

The general was a member of an aristocratic French family. His real name was Count Philippe de Hautecloque. During the war he assumed the name Leclerc to shield his wife and six children in German-occupied France from reprisals.

WEEK'S TOP FEATURES AT THEATERS

PALACE

Sunday-Tuesday—"Gone With the Wind" starring Clark Gable and Vivien Leigh with Leslie Howard and Olivia DeHavilland.

Starting Wednesday — "Unconquered" with Gary Cooper and Paulette Goddard.

OHIO

Now playing through Thursday—"Thunder in the Valley" starring Lon McAllister and Peggy Ann Garner with Edmund Gwenn.

7 days starting Friday—"Escape Me Never" starring Ida Lupino and Errol Flynn.

MARION

Sunday-Monday — "Jungle Flight" and "Variety Girl."

Tuesday-Wednesday — "Wolf Call" and "Queen of the Yukon."

Thursday-Saturday—"Cynthia" and "Along the Oregon Trail."

STATE

Sunday-Monday—"Saratoga Trunk" and "Frontier Fighters."

Tuesday-Wednesday—"The Fabulous Dorseys" and "The Pillow of Death."

Thursday-Saturday—"Singin' in the Corn" and "Pursued."

Soloists Announced For "Messiah" Dec. 9

Announcement of soloists for presentation of "The Messiah" by the Marion Civic chorus Tuesday night, Dec. 9, in Epworth Methodist church, was made today. Featured soprano soloist will be Miss Elizabeth Pugh of the faculty of Ohio State university, and tenor will be Norman Stainer, also of the O.S.U. faculty staff. Mrs. E. N. Hale of Marion, contralto, who has sung the contralto solos of "The Messiah" a number of times both here and elsewhere, will also be a featured soloist for this year's presentation. Director is Prof. Rexford Keller of Ohio Wesleyan university, Delaware, and orchestration will be a string ensemble from Delaware including Prof. Romine Hamilton, Mrs. Martha Bowles, Jack Alexander and Peter Gregory. Rehearsal will be held Sunday at 3:30 p. m. in Epworth church, Mrs. Hale announced.

The two Moslem segments united governmentally as the new nation of Pakistan lie at opposite northeast and northwest corners of India.

DANCE--Saturday and Sunday
Foxy and his Swing-Square Dance Band
Featuring
"Hobie" and his drums
RAY COLLINS, CALLER
9-12 P. M.
Plenty of Beer — Sandwiches — Refreshments
WELCOME INN
Nine Miles South on State Route 4

Sam's Nite Club
131 North Main Street
Watch For Our Serving of Delicious American and Chinese Foods
DANCING EVERY WED., FRI., SAT.
● Beer ● Mixed Drinks
CARLOADS OF —FUN— AT OUR PLACE-
TRY US ON YOUR NEXT EVENINGS OUTING-

Marion
Sun and Mon
Danger in the skies . . . danger from a woman . . . a girl from nowhere who got in their blood like jungle-fever . . . driving them to a battle to the death!
Paramount presents
ROBERT LOWERY ANN SAVAGE
JUNGLE FLIGHT
with BART McLANE, DOUGLAS FOWLEY, DOUGLAS BLACKLEY, CURT BOIS, DUNCAN RENALDO
Directed by PETER STEWART
Screenplay by Whitman Chambers
Original Story by David Long
A Pine-Thomas Production
● Plus ●
Hey, Hollywood! Your Stars Are Showing!
The story of a little girl with a big ambition, scaling the Hollywood heights with the help of 3 dozen stars!
VARIETY GIRL
Starring CROSBY, HOPE, COOPER, MILLAND, LADD, STANWYCK, GODDARD, LAMOUR, TUFTS, CAULFIELD, HOLDEN, SCOTT, LANCASTER, RUSSELL, LYNN, HAYDEN, PRESTON, LAKE, LUND, BENDIX, FITZGERALD, DALEY, DA SILVA, CAREY And Scores More introducing MARY HATCHER
LAST TIMES TODAY "BORNEO" and "CONGORILLA"

Round and Square
DANCING
Every Saturday
9:00 to 12:00 P. M.
at
ARMORY
Corner Church and Olney
Admission 60c—Tax Incl.
Music by "Chuck Wagon Pals"
Sponsored by Enlisted Men
Co. C, 166th Inf. National Guard

THE CALL OF ADVENTURE RINGS OUT ACROSS THE HILLS AND GLENS!
From the beloved classic!
THUNDER In The VALLEY In Technicolor!
20th CENTURY-FOX ACTION-HIT!
Starring LON McCALLISTER
with PEGGY ANN GARNER - EDMUND GWENN - REGINALD OWEN - Charles Irwin
CONTINUOUS SHOW—SAT. AND SUN. ONLY
FEATURE AT 1:00 — 3:10 — 5:20 — 7:30 — 9:40
MATINEE 14c-40c. EVENING 14c-40c-50c. TAX INC.
Now Playing THRU THURSDAY
OHIO THEATRE

EAT ICE CREAM FOR BETTER HEALTH
for the BEST visit
Bowes
Open Sat. and Sun. Evenings Only!
Phone 4197
Delivery on Thursday Only

Midnight Show Tonight
State
SUNDAY AND MON. 2 BIG ACTION HITS!
WONDERFUL
GARY COOPER INGRID BERGMAN
EDNA FERBER'S story of women
SARATOGA TRUNK
FLORA ROBSON
WARNERS' BIGGEST!
ALSO
"BILLY THE KID"
It's Riot On The Range When Billy's Gun Starts Barking
And It's Sudden Death to Hoot-Owl Hombres!
Buster CRABBE
"Frontier Fighters"

Unparalleled for its DARING!
UNCONQUERED
You'll share with them the thrills of frontier love...the ecstasy and excitement of the untamed wilderness!
Paramount Presents
Gary COOPER : Paulette GODDARD
Cecil B. DeMille's
UNCONQUERED
Color by TECHNICOLOR
from Bonnie Boyle Cecil Ward
DA SILVA · KIRLOFF · KELLAWAY · BOND
Starting Wed
Palace
Admission Prices for This Attraction Matinee 75c Nights $1.10 Children 50c

LLEWELLYN-SELANDERS
J. W. Llewellyn
W. A. Selanders
—INSURANCE and SURETY BONDS
Safe—Dependable Economical
113½ S. Main St. Ph. 2294

MIDNIGHT SKATE TONIGHT
11:30 to 2 A. M.
HY-WAY ROLLARENA
Harding Highway East. Phone 2912

"SUPER"
Another Hollywood SNEAK PREVIEW
Just a tip — it's a comedy WOW! Can't tell you more cause it's a — SNEAK PREVIEW
Saturday Midnight Show
Hit Shorts Too!
Palace
Get Your Tickets in Advance
Doors Open 11:45 P. M.
All Seats 50c

GONE WITH THE WIND
ONE OF THE MEMORABLE SCENES!
"Now we have only each other!" In Rhett's strong arms, Scarlett finds consolation for terror and defeat.
UNCHANGED! FULL-LENGTH! EXACTLY AS PREVIOUSLY SHOWN!
The greatest entertainment of all time returns to the screen. The same great cast . . . the same glorious technicolor.
"You really haven't seen GWTW until you've seen it at least twice. David O. Selznick's great picture seems greater each time it is seen." —N. Y. Times
Sunday - Monday - Tuesday
Feature 12:45 4:55 and 9:06
Palace
Adults 55c Children 14c
Continuous from 12 to 1, but only 3 shows daily because of length of feature. Therefore, we suggest attending matinees for best selection of seats.
CLARK GABLE VIVIEN LEIGH LESLIE HOWARD OLIVIA DeHAVILLAND
Extra!
Paramount NEWS SPECIAL
PRINCESS ELIZABETH'S WEDDING

TOP MAN - - - By Jack Sords

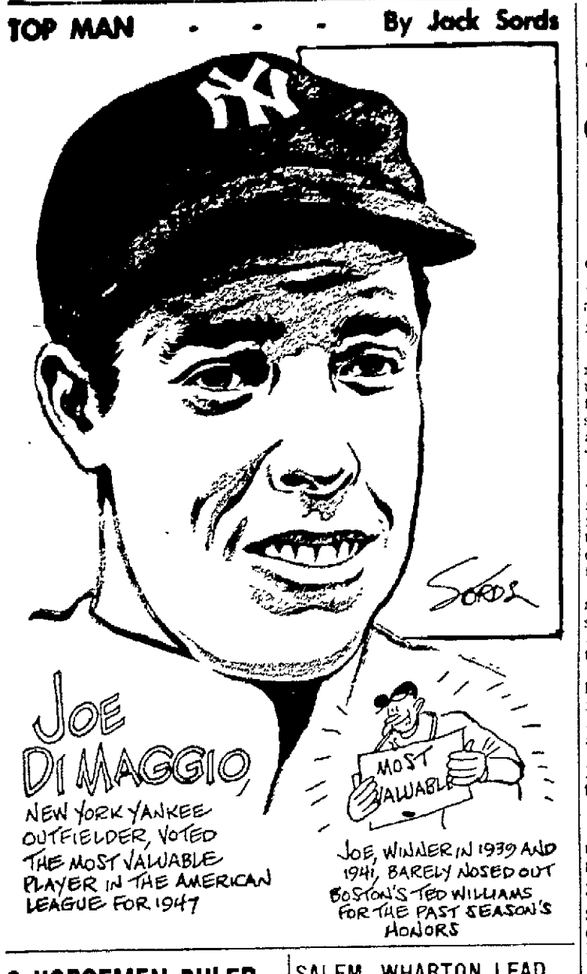
JOE DIMAGGIO,
NEW YORK YANKEE OUTFIELDER, VOTED THE MOST VALUABLE PLAYER IN THE AMERICAN LEAGUE FOR 1947
MOST VALUABLE
JOE, WINNER IN 1939 AND 1941, BARELY NOSED OUT BOSTON'S TED WILLIAMS FOR THE PAST SEASON'S HONORS

Army-Navy Game Overshadows Today's Football Slate

Cadets Given Slight Edge Over Middies in 48th Annual Service Classic.

By The Associated Press

NEW YORK, Nov. 29—The one game that draws its fans from every state in the nation—Army vs. Navy—completely overshadows a handful of other college football contests today, although there are a number which are traditionally important to their respective followers.

The usual sellout crowd of 102,000 was assured for Philadelphia's municipal stadium months before the service elevens took the field for their 48th annual battle, since seasonal performances have no apparent effect on this game's "gate."

One of the game's traditions will be broken by President Truman. Back in 1901 at Franklin field Theodore Roosevelt started the practice of the President changing sides at halftime. It's been that way ever since.

But President Truman will remain throughout the game on the side of the Army, the host team. Next year he'll be the guest of the Navy.

The Cadets, having won four lost two and tied two, were slight favorites, both on their overall record and their slightly better showing against three common rivals, Columbia, Penn and Notre Dame. Navy has one victory and one tie in eight starts.

Georgia vs. Georgia Tech

Elsewhere on this final big Saturday of the 1947 season, the biggest games on the schedule probably are Georgia vs. Georgia Tech, Mississippi vs. Mississippi State, Texas Christian vs. Southern Methodist and Holy Cross vs. Boston college.

The Southeastern conference championship is involved in the first two contests. Mississippi, the leader, has to win this one to take the title, should Charley Conerly and his teammates falter, Georgia Tech could go to the top by beating Georgia, or Mississippi State could make it by the default of both leaders.

Georgia Tech has an added incentive to cop the title, having been selected only yesterday to oppose Kansas in Miami's Orange Bowl. Mississippi has accepted a bid to the Delta Bowl, new postseason fixture at Memphis, with Texas Christian as the opponent. Mississippi State and Georgia are under consideration by sponsors of the Alamo Bowl at San Antonio, Tex.

Southern Methodist, already elected to play Penn State in the Cotton Bowl, likewise aims to close out its regulation season by laying claim to the Southwest conference title with a victory over T.C.U.'s Horned Frogs. Baylor meets Rice in another old southwest rivalry.

In the east, Boston college and Holy Cross meet in one of those anything-can-happen games, with B. C. likely to get one of the minor bowl bids by polishing off its ancient rival. Others in the traditional category are West Virginia at Pittsburgh and Fordham and N.Y.U. at New York.

The border conference title will be decided in the meeting of Hardin-Simmons and Texas Tech, both unbeaten in league play.

Other season-end fixtures in the south pit Virginia vs. North Carolina, Vanderbilt vs. Tennessee, Maryland vs. North Carolina State and Kansas State vs. Florida. The Alabama-Miami game, postponed from last night because of stormy weather, will be played in the Orange Bowl at Miami tonight. Kansas plays Arizona in a night game at Tucson.

Oregon State travels to Lincoln to face Nebraska, while Michigan State made the long haul to Honolulu to play Hawaii.

HAZEN, MAAG LEAVE FOR MIAMI TODAY

Mr. and Mrs. W. Dexter Hazen and Mr. and Mrs. Robert Maag leave today for Miami, Fla. and the National Association of Professional Baseball league's convention.

Hazen is president of the Marion Cubs and Maag is on the board of directors.

Hazen said that the Cubs would probably renew their working agreement with the Chicago Cubs and that in all probability Jack Sheehan, farm director of the Cub system, would name a manager for the Marion Cubs during the Dec. 3-6 meeting of minor league baseball men. The Marion party will be back a week from Sunday.

Eleven more players have signed with the Cubs, Hazen said, and would report with Gerald Peters, George Hansen, Dale Schnepf and Raymond Peel, for try-outs this spring.

They are William Bolduc, Ralph Goedde, William Toulinson, Joseph Grimm, George Salyers, John Graney, Joseph Ferraro, Frederick Winsig, Nick Alivojvodic, Bill Bohlander, and William Crego.

Bolduc started with the Cubs last year, but went back home to Cambridge, Mass. in May. He's a right handed third baseman.

Goedde signed with the Cubs last spring, but failed to report for a tryout since he was busy with his farm. He's a right handed pitcher from Columbus Grove.

Toulinson hails from Watertown Mass., and was ineligible to pitch for the Cubs last year although he had signed with them. He's right handed.

Joseph Grimm, a right handed pitcher from Alliance, was suspended last year.

Salyers, from Waynesburg, Ky., was another ineligible Cub last season. He's a third baseman.

Graney is a southpaw pitcher. Ferraro, a right handed pitcher, and Winsig a first baseman. Ferraro and Winsig come from Racine, Wis.

Alivojvodic is a right handed pitcher from Chicago, Ill., Bohlander an infielder from Philipsburg, O., and Crego an outfielder from Gary, Ind.

Snatches of Sports

By HUGH FULLERTON, Jr.
AP Sports Writer

NEW YORK, Nov. 29 — In 22 East-West football games, played annually since Dec. 26, 1925, for the benefit of the Shrine hospital for crippled children in San Francisco, there never has been a dull contest ... That's the word brought east by Managing Director Bill Coffman, who is here to see the Army-Navy game and to confer with the eastern coaches on this year's selection. It's not hard to understand ... First, Bill explains, they select the best players eligible and have built up such cordial relations with the colleges that there are few refusals. The All-Star teams have no reputations to protect, so there's no point in playing conservative football ... Then, as part of the preparations, the boys are taken on a visit to the hospital soon after they reach San Francisco ... When the athletes leave, after listening to the yells and perhaps holding some helpless kid in their arms, they're likely to go with tears dripping from the corners of their eyes and with determination to put on a great show for the 62,000 customers who contribute over $100,000 annually (the entire profits of the game) to the hospital.

* * *

LOS ANGELES BETTORS favor Joe Louis over Jersey Joe Walcott by anywhere from 8-5 to 14-8. Wonder is that's a reflection of Louis' statement that he intends to make his home in southern California? ... Ribs Baysinger, Syracuse coach, is very proud of his son, Raves, Jr., the Navy quarterback, because he has been a student on defenses ever since he was a kid. "Bays" probably will learn a little more today.

FIGHTS LAST NIGHT

By The Associated Press

NEW YORK (St. Nicholas arena)—Lavern Roach, 158½, Plainview, Tex., outpointed Herbie Kronowitz, 157, Brooklyn, 10.

DETROIT—Holman Williams, 161, Chicago, outpointed O'Neil Bell, 158, Detroit, 10.

PHILADELPHIA — Joey Fagan, 127½, Philadelphia outpointed George Neuberk, 111½, Baltimore, 8.

MANCHESTER, ENGLAND — Freddie Mills, 178, London, outpointed Stephan Olek, 196, Paris, 10.

FUELING UP FOR NAVY are Army gridders guard Joe Steffy (left) pouring milk for guard Joe Henry while fullback Elmer (Rip) Rowen looks on. They'll meet the Navy in Philadelphia today for the 48th time since the Army-Navy series began in 1890. (Associated Press Wirephoto)

BOWLING SCORES

Kate Cafagno's 177 game and 468 series were high in the Ladies All-Star league rolling at the Marion Rec Thursday night. Twelve other ladies bowled games better than 150.

High game in the Business Men's league at the Palace went to G. Moore, who made a 223. W. Wilcox laid down 222 and 227 games and Kingsley scored a 223.

Caprino's 545 series led the rest in the Osgood Affiliated league at the Palace. Grover took game honors with a 206. Eleven men turned in series over 500.

League standings and individual series scores follow:

OSGOOD AFFILIATED BOWLING LEAGUE

	W.	L.	Pct.
Marion Machine Tool	27	12	.692
Osgood Shovelers	25	14	.641
Commercial No. 1	23	16	.590
Osgood Lathes	22	17	.564
Osgood Office	19	20	.487
Commercial No. 2	18	20	.487
Alloy	18	21	.462
Osgood Planers	17	22	.436
General Excavators	17	22	.436
Commercial Melters	16	23	.410
Com'l Patternmakers	15	24	.385
Commercial No. 3	15	24	.385

Commercial No. 2—Illgley 416, McGuire 431, Eddy 439, Breithaupt 416, Flinchbaugh 409, Hcp. 75, total 2216.

Commercial No. 1—Rish 429, Barnard 393, Scott 416, Holtz 401, Harruff 449, total 2088.

Commercial No. 3—Winston 419, Denton 456, Gorinflo 501, Yeager 354, Cox 409, Hcp. 33; total 2172.

Commercial Patternmakers—Gallagher 444, Gage 435, Bosh 473, Perito 371, Weis 422; total 2044.

Osgood Office—Myers 539, Hochstetter 408, Blind 390, Blind 390, Plantz 503, Hcp. 111, total 2350.

Marion Machine Tool—Matthews 459, Caprino 545, Maag 524, Blind 390, Tanner 484; total 2399.

Osgood Shovelers—Miller 451, DeLaunder 402, Kinney 486, Ferriman 475, DeBolt 482; total 2297.

Osgood Planers—H. Roberts Jr. 467, Lashey 409, H. Roberts Sr. 420, Sweeney 344, Zelsler 402, Hcp. 51; total 2030.

Alloy Cast Steel—Penry 528, Larcom 457, Kingsley 532, Drown 471, Schrader 588; total 2522.

Osgood Lathes—Rife 505, Jones 475, Lewis 450, Bailey 526, Thorpe 479, Hcp. 30; total 2165.

Commercial Melters—Howell 297, McClarey 366, Breithaupt 478, Lehner 439, Grover 518, Hcp. 39; total 2135.

General Excavator—Williams 379, Brandum 389, Baker 349, Schmidt 390, Threlfall 471; total 2005.

BUSINESS MEN'S LEAGUE

	W.	L.	Pct.
Erie Railroad	25	14	.641
Maglon Paint Co.	25	14	.641
Silver Inn	24	15	.615
CIO	22	17	.564
Nece Floor Covering	22	17	.564
Alloy Cast Steel	21	18	.538
Coca-Cola	21	18	.538
Settlers Inn	19	20	.487
Borden's	15	24	.385
McKinney	14	25	.359
Midtown Chevrolet	13	26	.333
Big Bear	13	26	.333

CIO—Seaton 472, Ferriman 500, Miller 483, Nelson 483, Hanovich 524, Hcp. 78; total 2540.

Erie—Eleeman 503, Turner 559, Marshall 515, Cornelius 120, Felter 603, Hcp. 117; total 2717.

Marion Paint Co. — Heitger 446, Klingsley 555, Leffler 424, Wilcox 535, Cheney 475, Hcp. 108; total 2593.

Settlers Inn—R. Owens 451, Holt 381, Jacobs 423, Bond 401, D. Owens 597, Hcp. 315; total 2368.

Midtown Chevrolet — Cliek 428, Bradley 377, Doss 415, Hinaman 460, Jesionek 425, Hcp. 324; total 2482.

Nece Floor Covering—Nece 456, Martin 483, Buck 388, Krausz 455, Parshall 573, Hcp. 186; total 2586.

McKinney Ford—Dalton 413, Binau 476, Brake 309, Hochstetter 369, Johnson 556, Hcp. 408; total 2331.

Big Bear—Baker 419, P. Moore 327, Davis 584, G. Moore 554, Blind 376, Hcp. 453, total 2312.

Alloy Cast Steel—Moon 385, Carey 510, Perry 559, Welch 559, Schrader 503, Hcp. 84; total 2380.

Coca-Cola—Mitchell 428, Hindman 347, Pollock 457, Gorinflo 469, Stewart 382, Hcp. 327; total 2410.

Borden's — Buck 562, McAninch 465, Smith 416, Bear 485, Carmean 429, Hcp. 330; total 2487.

Silver Inn—Van Scoy 484, Coy 477, Donaugh 438, Harvey 469, Burnside 517, Hcp. 201; total 2586.

M.E.D. BOWLING LEAGUE

	W.	L.	Pct.
Splits	34	13	.662
Spares	32	14	.611
Low Point	29	15	.659
Trailers	29	15	.659
Woodpeckers	19	17	.528
Bowl Low	15	21	.417
Turkeys	13	23	.361
Hub Party	11	25	.306

Hub Party—Murphy 498, Casteel 450, Nicolosi 416, Williams 378, McCollister 418, Hcp. 93, total 2155.

Woodpeckers—Gast 425, Ziegler 466, Fox 390, Fetter 482, Marsworth 443; total 2115.

Trailers—Harty 581, Sidenstricker 283, Burtick 490, Snyder 415, Edler 443; total 2022.

Turkeys—Harty 569, Fox 344, Kirby 611, Blind 360, Blind 360, Hcp. 75; total 2019.

Low Point—Owen 443, Brady 415, Bradshaw 472, Thorpe 531, Morehart 416, Hcp. 48; total 2155.

Spares—Winder 474, Spain 551, Blind 360, Parks 435, Steinmetz 529; total 2349.

Bowl Low—Black 367, Lust 452, Metzger 359, Blind 360, Blind 360, Hcp. 396; total 2295.

Splits—Fetter 446, Almendinger 426, Predmore 427, Blind 360, Sharrock 623; total 2171.

LADIES ALL-STAR LEAGUE

	W.	L.	Pct.
Carroll's Jewelry	28	11	.718
Selter's Grocery	27	12	.692
Borden's Dairy	23	16	.590
Marion-Reid-Lewis	19	20	.487
Spotless Cleaners	18	21	.462
City Limit Restaurant	18	21	.462
Red Cab	12	25	.324
Vess Cola	10	29	.256

Vess Cola—Kavatin 518, Yonkam 551, Oberlander 505, Greene 539, Cafagno 468, total 1764.

City Limit Restaurant—Duffy 522, Osborne 485, Bowles 510, Moore 517, Colling 493, Hcp. 59; total 1506.

Borden's Dairy—Dalton 504, Dickason 526, Hodge 515, Smith 515, Jones 524; total 1704.

Red Cab—Darling 527, Blind 300, Peacock 402, Noblit 522, Haberman 350, Hcp. 117; total 1947.

Selter's Grocery — Maskill 586, Blind 300, Osterholt 462, Anick 363, Selter 505, Hcp. 27; total 1871.

Spotless Cleaners — Gunder 469, Walker 376, Beringer 535, Stroupe 550, Ault 425; total 1885.

Markert & Lewis—Rhinehart 378, Hickman 564, Zeigler 378, Applegett 276, Clapsaddle 373; total 1929.

Carroll's Jewelry — Riddauf 588, Hinze 390, Chapman 411, Bilbrook 451, Snyder 438, Hcp. 3; total 2079.

MIAMI RECEPTIVE TO SUN BOWL BID

By The Associated Press

OXFORD, O., Nov. 29—Miami university's football Redskins, unbeaten this season for the first time in the school's history, will be "receptive" to an invitation to play in the Sun Bowl game at El Paso, Tex., New Year's day, says Merlin A. Ditmer, athletic director.

In fact, they're so interested in the possibility that two assistants of Head Coach Sid Gillman were reported in Lubbock, Tex., today scouting the border conference title game between Texas Tech and Hardin-Simmons—to the winner of which also goes the role of Sun Bowl host team.

Dee Belding, chairman of the Sun Bowl organization's team selected committee, announced in El Paso last night that a "feeler" had been airmailed to university officials here asking what the school's attitude would be if a bid should be extended.

"I feel sure the university would be receptive to the right kind of bowl bid," Ditmer responded in behalf of Miami.

When they drubbed Cincinnati, defending Sun Bowl champs, by a convincing 37-7 margin Thanksgiving day, the Redskins wound up their schedule with a record of eight wins and a 6-6 tie with the Queen City's other college team, Xavier.

3 Champ Games Feature Sunday's Pro Grid Card

By International News Service

Three crucial games feature tomorrow's professional football schedule.

In the National football league, first place in both divisions will be at stake. Pittsburgh's Steelers, who hold first place in the Eastern section, will defend it in Philadelphia against the Eagles, their closest rivals.

The Western division, the Chicago Cardinals, by beating the New York Giants, can tie the idle Chicago Bears for first place.

In the rival All-America conference, the Buffalo Bills can throw the Eastern division race into a tie by defeating the leading Yankees at New York. If the Yankees win, they will clinch the Eastern title.

On another A.A.C. game, Baltimore entertains the Chicago Rockets. N.F.L. contests between Washington and Boston, and between Green Bay and the Los Angeles Rams, complete the card.

BASKETBALL RESULTS

By The Associated Press

HIGH SCHOOL

Dayton Stivers 52, Cincinnati Withrow 43.
Lima St. Gerard 64, Wapakoneta St. Joseph 42.
Lima St. Rose 34, Ada 26.

COLLEGE

Oklahoma City Univ. 46, Hardin College 43.
Indiana Central 65, Taylor 59.
College All-Stars 68, Indianapolis (NL) 62.

5 MARION COACHES ATTEND O.S.U. CLINIC

St. Mary cage mentor Gene Fetter and Harding coaches Kenny Somerlot, George Whitehead, Pete Howison, and Darl Gatchell left today for the Ohio Athletic association's annual basketball clinic at Ohio State university.

Tippy Dye, Buckeye basketball coach, heads the clinic and his team will wind up the day's instruction and discussion with an intra-squad game tonight.

Topics on the agenda today include standardation of backboards, tournament play, selection of officials, and explanation of new basketball rules.

Only minor changes occurred in the cage rules this year, and only two of them will have much bearing on game play, said Kenny Somerlot, head Harding coach.

One is the rule allowing unlimited substitution throughout the game, including overtime. Previously there had been a limit after the three-minute time-out before the close of the game and during overtimes.

The second change has to do with clocking the game and hinges on a change in definition of a dead ball. From now on a ball put into play from out-of-bounds remains dead until it touches a player and the clock doesn't start until the ball ceases to be dead.

Another new rule as explained by Irish Coach Gene Fetter is the automatic time-out given after five minutes of the second and fourth periods if there have been no time outs previously.

There is a new change in calling fouls, said Fetter. Officials can't charge personal fouls when the ball is dead and will have to call them technical fouls. As an example, Fetter said that if the ball went out-of-bounds and then one player fouled another, the foul would be called technical and would not be chalked up to the player's quota of five.

DEER HUNTERS MOVING

By The Associated Press

HARRISBURG, Pa., Nov. 29—The vanguard of a hunting army estimated at 400,000 began moving into woodland camps in Pennsylvania today for the 12-day deer season opening Monday.

2 HORSEMEN RULED OFF AMERICAN TURF

By The Associated Press

BALTIMORE, Nov. 29—Two Maryland horsemen have been ruled off the American turf for cruelty to the race horse Saguaro, who ran to his death eight days ago.

The Maryland Racing Commission yesterday revoked the licenses of trainer Maurice (Moose) Peters and horseman Frank Buehler and ruled them off Maryland tracks for life. As a jockey, Peters rode Dauber to victory in the 1938 Preakness.

Under American Jockey club rules, this action means the two will be unable to operate at tracks anywhere in the country.

Saguaro, a gelding, raced to his death Nov. 21 in a workout at the Laurel race track.

Hit in the rump with a charge of rock salt from a shotgun, the horse bolted from the starting gate, crashed into the outside guard rail and broke his right foreleg. He was destroyed by Laurels guards.

Buehler, a licensed horse owner from St. Leonard, Md., said he fired the shot accidentally, while helping Peters to school the horse to make a fast break. Buehler testified he intended to frighten the riderless horse into a fast start by firing in the air but "the gun went off" when Saguaro "backlashed" in the gate.

ASHLAND NAMES CAPTAIN

By The Associated Press

ASHLAND, O., Nov. 29—Ashland colleges's Eagles will have Joe Commisso of Geneva, a guard, as football captain next season. Commisso was named captain and most valuable player of 1947 at Ashland's grid banquet.

SALEM, WHARTON LEAD WYANDOT CAGE LOOP

Special to The Star

UPPER SANDUSKY, O., Nov 29—Wyandot County Basketball League games set for Friday evening, Dec. 5 will take Sycamore to Wharton; Eden to Nevada; Salem to Harpster and McCutchenville to Marseilles.

In games played last week, Wharton took Eden 33 to 25; Salem beat Marseilles 35 to 30; Sycamore won from Nevada, 41 to 31; and Harpster led McCutchenville all the way to a 46-32 victory.

Wyandot County League standings are:

Team	Won	Lost
Salem	3	0
Wharton	3	0
Marseilles	2	1
Harpster	2	1
Eden	1	2
Sycamore	1	2
McCutchenville	0	3
Nevada	0	3

Carey Cagers To Open With Marysville Dec. 2

CAREY, Nov. 29—Carey High school will open its 1947-48 basketball season Dec. 2 when Marysville plays at Carey. Coach Mearl Atkins listed the following outstanding players as Bill Dennison, Bill Yingling, Howard Snowberger, Army Orians, John Berardinelli, Paul Phillips and Jack Green.

Other players on the first team include Harold Nye, Harold Strahm, Leonard Longnecker, Don Risner and David Yingling. Carey's record last year included 12 wins and five losses. This is Coach Atkins' first year as Carey mentor and he stated Carey was in for much tougher competition than formerly since Carey is now in the Mid-State league.

NEW OBERLIN CAPTAIN

By The Associated Press

OBERLIN, O., Nov. 29 — Bob Wright of Chicago, a three-letter guard, will captain Oberlin college's football squad next season.

CALEDONIA TO PLAY HOME

Caledonia Merchants, victors over Prospect All-Stars Wednesday night, will meet the Ostrander Pros Saturday night at Caledonia.

FOOTBALL BOWL PICTURE

By The Associated Press

Jan. 1

Rose Bowl (Pasadena, Calif.)—Michigan vs Southern California.
Sugar Bowl (New Orleans)—Alabama vs Texas.
Cotton Bowl (Dallas, Tex.)—Southern Methodist vs. Penn State.
Orange Bowl (Miami)—Kansas vs Georgia Tech.
Sun Bowl (El Paso, Tex.)—Neither team selected.
Dixie Bowl (Birmingham, Ala.)—William & Mary. (Opponent not chosen).
Gator Bowl (Jacksonville, Fla.)—Neither team selected.
Delta Bowl (Memphis, Tenn.)—Mississippi vs. Texas Christian.
Salad Bowl (Phoenix, Ariz.)—Nevada. (Opponent not chosen).
Raisin Bowl (Fresno, Calif.)—Neither team selected.
Tangerine Bowl (Orlando, Fla.)—Citrus. (Opponent not chosen).

Dec. 5

Kickapoo Bowl (Wichita Falls, Tex.)—Arkansas State Teachers college vs Hardin college.

Dec. 6

Glass Bowl (Toledo, O.)—New Hampshire vs. Toledo.
Great Lakes Bowl (Cleveland)—Kentucky vs Villanova.

Dec. 13

Little Rose Bowl (Pasadena, Calif.)—Cameron (Okla.) Aggies. (Opponent not chosen).

Dec. 20

Silver Bowl (Mexico City)—Randolph Field (Tex.) vs. Mexican All-Stars.

MT. GILEAD CHOOSES McCLARREN CAPTAIN

Special to The Star

MT. GILEAD, Nov. 29—Dale McClarren was named captain of the Mt. Gilead high school football team for next year by a vote of squad members this week. Nelson Campbell Jr., was named most valuable player on the squad for the second year in a row.

Seventeen boys including 10 seniors, received football letters. Letter winners are: Lawrence Burnell, fullback; Nelson Campbell, halfback; Charles Crawford, guard; Gene Galleher, center; Dick Hart, end; Mark Hardman, guard; Bob Kelly, quarterback; Kenneth Kimmey, tackle; Roy Roller, end; and Gene Lust, tackle, all seniors.

Juniors receiving awards are: Bill Decker, tackle; Gay Klingel, end; Dave McCarty, end; Bill LaRoche, halfback; and Dale McClarren, quarterback; two sophomores, Don Galleher, guard, and Jack Lancaster, halfback, also won awards.

Bucyrus Gridders Will Be Feted Monday Night

Special to The Star

BUCYRUS, Nov. 29—Bucyrus High school football squad and coaching staff will be guests at the annual appreciation banquet given by the Bucyrus High school Athletic association, to be held in the high school cafeteria Monday night.

Speaker will be Wib Schneider, assistant freshman grid coach at Ohio State university and a popular member of the Green Hornet semi-pro team here. He will also show movies of the Buckeye games this season.

Certificates of letters to be awarded later at a school assembly, will be presented to those qualifying for letters.

Supt. D. C. Baer will act as toastmaster.

McMillen, Carroll's, Martel Win at Y.M.C.A.

McMillen Feed, Carroll's Jewelry, and Martel Elevators came out on top in pre-season games at the Y. M. C. A. last night.

McMillen Feeds beat Commercial Steel, 45-20, with Ken Jones pacing the attack with 16 points.

Carroll's edged Pollack Steel, 24-23, and Martel took Universal Cooler, 54-50. Gene Freet scored 26 points and Cotsmire 18 for Martel. Wynn led the Cooler team with 22.

McMillen	13	6	10	16—45
Commercial	1	4	9	6—20
Carroll's	12	6	2	4—24
Pollak	3	2	9	9—23
Martel	14	16	12	12—54
Cooler	12	4	14	20—50

FOOTBALL SCORES

HIGH SCHOOL

White Plains (NY) 25, Alliance (Ohio) 12.

Special Sunday Menu
All the good things you like to eat with Complete dining room service.
BOUGHER'S RESTAURANT
130 E. Center St. Open 24 Hours Daily. Next to Courthouse.

FIRESTONE BRAKE SPECIAL
Fords, Chevrolets and Plymouths
Relined for a s low as $11.95
Front End Alignment and Wheel Balancing
BUDGET TERMS AS LOW AS $1.25 PER WEEK
Firestone
273 E. Center St. 8:00 A. M. to 6:00 P. M. Phone 6116
Listen to Voice of Firestone Every Monday over NBC

HAS YOUR AUTOMOBILE INSURANCE PREMIUM GONE UP AND UP?
IF IT HAS, YOU SHOULD KNOW THAT
FARM BUREAU RATES HAVE NOT INCREASED SINCE JULY 1946
For Full Information Without Obligation Call:

BOB HINAMAN	BILL KELLY	JOHN HILL
Agt.	Dist. Mgr.	Agt.
1159 E. Center St.	175 Park Blvd.	127 E. Church St.
Dial 5217	Dial 5217	Dial 9892

Representing
Farm Bureau Mutual Automobile Insurance Co.
Home Office Columbus, Ohio
"Largest Insurer Of Cars In Ohio And Third Largest Mutual Insurer of Automobiles In United States" (Non-Assessable).

Complete Service On All Models
HODGES' RADIO SERVICE
Cor. Jefferson and E. Center Sts. Phone 2935

THE FINEST homes serve the finest . . . and that, of course, is the truly great beer we are honored to distribute . . . that flavor perfect blend of never less than 33 fine brews . . . blended-splendid Pabst Blue Ribbon. Your choice — either in bottles or cans.
Pabst Blue Ribbon
CENTRAL OHIO DISTRIBUTING CO.
126 Oak St. Phone 4287
Distributors of Pabst Blue Ribbon Beer

Low Cost Transportation
Save Now on Your New 1947 Motorcycles

Prices Reduced — Making Room for 1948 Models.
Place Your Order Now for 1948 Camshaft. (ES2) Spring Frame NORTON
Open 9 A. M. to 9 P. M. Daily
RUSSELL BROS. CYCLE SHOP
Roy and Less Russell, Props.
550 E. George St. Terms Available Phone 5925

Just Phone 2160
And our service truck will be there in a few minutes if your car battery is dead or you have a flat tire.
Open Daily Till 10 P. M.
MARION TIRE SERVICE
(BUD LEWIS, Mgr.)

CURLEY ENTERS CITY HALL AGAIN. James M. Curley walks down corridor of city hall as he heads for his office to become mayor of Boston, Mass., again after having served five months in federal prison for mail fraud. Note outstretched hand of well wisher (right).

FOREIGN TRADE TREND AFFECTS OHIO MOST

By The Associated Press

WASHINGTON, Nov. 29—The state department said today Ohio is more susceptible than other states to fluctuations in foreign trade in a review of foreign trade agreements and their effect on the Buckeye state economy.

The 28-page brochure, entitled "State and Foreign Trade" which was made public today, concluded that in general American imports must be increased in order to increase exports "and the only way this can be done on any permanent basis is to reduce all tariffs and trade barriers."

Publication of the review followed recent announcement of new trade pacts concluded by the United States and more than a score of other nations at Geneva.

The new trade agreements call for a general lowering of American tariffs on thousands of imported items. Other countries agreed to reciprocal lowering of their tariffs.

The state department study said a study of Ohio exports before and after passage of the Hawley-Smoot tariff act of 1930 "clearly indicated" that Ohio is more affected than other states by ups and downs of foreign commerce.

The Hawley-Smoot act boosted American tariffs considerably.

Lima Concern Gets Permit for FM Radio

A construction permit for a new FM radio station was issued yesterday to The Fort Industry Co. of Lima according to an Associated Press report from Washington.

Programs on the Air

All times given are Eastern Standard Time. Erroneous listings, if any, are caused by last-minute changes made by stations and networks.

	NATIONAL WLW 700	AMERICAN WMRN 1400	COLUMBIA WJR 760	MUTUAL WHKO 610
SATURDAY (Night)				
5:00	Mystery House	Rose Room	Football Game	Church
5:15	" "	" "	" "	Let's Waltz
5:30	Peter Grant-News	Rose Room	Man on Farm	Calvary Hour
5:45	Jan August	" "	" "	" "
6:00	King Cole Trio	News	News	Vet. Notebook
6:15	News	Music	Bud Guest	Sweeney Sports
6:30	Hayride	Harry Wismer	Bob Elson	Bert Stille
6:45	Voice of Enquirer	Earl Godwin	Kn'w Your FBI	Church
7:00	Sat. Night Date	Sunset R'ndup	Accent on Youth	Santa Claus Sports
7:15	" "	" "	Club Carousel	Newscope
7:30	Curtain Time	Hillbilly P'rade	D'wn the Trail	Views of News
7:45	" "	" "	" "	" "
8:00	Life of Riley	Deal in Crime	First Nighter	Question Quiz
8:15	" "	" "	" "	" "
8:30	Truth-Consequ'nce	Let's Dance	Bill Goodwin Show	Variety Club
8:45	" "	" "	" "	" "
9:00	Hit Parade	" "	Joan Davis	Stop Me If Heard
9:15	" "	" "	" "	" "
9:30	Judy Canova	Mystery Story	Vaughan M'nroe	Name The Song
9:45	" "	" "	" "	" "
10:00	Kay Kyser	Record Shop	Sat. Serenade	Chicago The't'r
10:15	" "	" "	" "	" "
10:30	Grand Ol Op'ry	Music	Your Governor R. Reg'n-Org'n	" "
10:45	" "	" "	" "	" "
11:00	News	News	Orchestra	
11:15	Sunnyside Review	Club 1430	Sound Off	M'rion Downey
11:30	Dance Orchestra	" "	Okla. Rondup	Variety Show
11:45	" "	" "	" "	" "
SUNDAY				
10:00	NBC Symphony	Church	Comic Parade	Bible Class
10:30	Little Arrow	Concert	Church of Air	Prophecy Voice
11:00	Musical United	Em. Luth. Ch.	News	Rev. Mills
11:30	Romantic Troub'r	" "	Services	" "
12:00	World Front	Bus. Review	News	Pilgrim Hour
12:30	Jr. String Q'rtet	World W'kel'p	In Our Opinion	Lutheran Hour
1:00	Showcase	Mn. Entertains	Mother's Alb'm	Brown-News
1:30	Pantomime	Sammy Kaye	Dr'way To Life	Your Approval
2:00	Victor Show	Em. Bapt. Ch.	Robt. Q. Lewis	Family Doctor
2:30	Harvest of Stars	Music To Read	D'wn the Trail	News
3:00	Parade	Sam Pettengill	New York	Lucky Dough
3:30	Man's Family	Around World	Philharmonic	Juvenile Jury
4:00	Quiz Kids	As We View It	" "	House of Myst.
4:15	" "	Cugar Music	" "	" "
4:30	Nick Carter	Patti Page	Hour of Ch'rm	Mysteries
4:45	" "	" "	" "	" "
5:00	The Theater	B. Lance Adv.	Family Hour	The Shadow
5:15	" "	" "	" "	" "
5:30	Of	Countersqy	H. Carmichael	Quick As Flash
5:45	" "	" "	News	" "
6:00	Those Websters	News	Ozzie & H'rriet	Websters
6:15	" "	" "	" "	" "
6:30	Star Review	Great Story Told	Variety	Nick Carter
6:45	" "	" "	" "	" "
7:00	Jack Benny	Rex Maugin	Gene Autry	Sherlock Holmes
7:15	" "	" "	" "	" "
7:30	Fibber Harris-Alice Faye	Nazarene Ch.	Blondie	Heatter Show
7:45	" "	" "	" "	" "
8:00	Edgar Bergen	Sunday Evening Hour	Sam Spade Adventures	Santa Claus Guest Star
8:15	" "	" "	" "	" "
8:30	Fred Allen	" "	Man Called "X"	Jimmy Fidler News Views
8:45	" "	" "	" "	" "
9:00	Merry Go Round	W. Winchell	Corliss Archer	Meet Me at Parky's
9:15	" "	Louella Pars'ns	" "	Rm Bucus Show
9:30	Music Album	Theater Guild	Tony Martin	" "
9:45	" "	" "	" "	" "
10:00	Can't Or Leave It	" "	Christopher Wells	A. L. Alexander
10:15	" "	" "	" "	" "
10:30	The Big Break	Child's World	Strike It Rich	Swanee Hour B'ck for Think
10:45	" "	" "	" "	" "
11:00	Walter Winchell	News	News	News-Music
11:15	Louella Parson	Sign Off	Hockey R's'me	Decision Now
11:30	Dance Orchestra	" "	Music Invitat'n	Orchestra
11:45	" "	" "	" "	Orchestra
MONDAY (Night)				
5:00	Ma Marries	St. Mary Rptr.	News	Hop Harrigan
5:15	Portia	Terry, Pirates	Lum & Abner	Superman
5:30	Bill Bill	J. Armstrong	Cristl'r of Mich.	Capt. Midnight
5:45	Farrell	Sky King	Quartet	Tom Mix
6:00	Sunnyside Review	News	News	Bing Crosby
6:15	News	Sportscast	Tello-Test	Sweeny-Sports
6:30	Carmina R'nd'zv'us	Lett'rs to Santa	Sports Parade	Bert Stille
6:45	Late Star Extra	" "	Lowell Thomas	Santa Claus
7:00	Lucky Club	Electric Edit	Beulah	Fulton Lewis
7:15	" "	Up. Sand. Prog.	Jack Smith	Top Mysteries
7:30	Jimmy Fidler	Lone Ranger	Club 15	H. J. Taylor
7:45	Lowell Kaltenborn	" "	Murrow-News	Inside Sports
8:00	Blockade of America	Sports Quiz	Inner Sanctum	Scotland Yard
8:15	" "	" "	" "	" "
8:30	Edward Barlows	Ople Cates Show	Art Godfrey	Charlie Chan
8:45	" "	" "	" "	" "
9:00	Telephone Hour	On Stage, America	Radio Theater	Gabr'l Heatter Life Stories
9:15	" "	Lead a Band	" "	High Adv'nt're
9:30	Dr. I. Q.	" "	" "	" "
9:45	" "	" "	" "	" "
10:00	Contented Hour	Freedom Train	Friend Irma	Fish-Hunt Cl'b
10:15	" "	In Your Name	" "	" "
10:30	Fred Waring	Music	Screen Guild	Tips & Tunes
10:45	" "	" "	" "	" "
11:00	News	News	News	News
11:15	Drama Reviewer	Club 1490	Cristl'r of Mich.	Orchestra
11:30	Dave Garroway	" "	D'town Q'rb'ck	Orchestra
11:45	" "	" "	Guy Lombardo	" "

New York Stock Quotations

By The Associated Press

NEW YORK, Nov. 29 — Lagging tendencies persisted for the majority of leading stocks in today's brief market.

The retreat was extended at a fairly active opening. Dealings then slowed. Declines of fractions to a point or so predominated near the final hour.

Backward most of the time were U. S. Steel, Bethlehem, Chrysler, Sears Roebuck, Mandel Bros. (on an omitted dividend), International Harvester, Deere, American Telephone, Western Union, Standard Gas $4 preferred, Phelps Dodge, Great Northern, Du Pont, U. S. Gypsum Phillips Petroleum, Santa Fe, Great Northern Railway and Union Pacific. Occasional gainers were American Can, Anaconda Wire & Cable, Southern Pacific, Distillers Corp. and Electric Power & Light.

	1 p. m.		1 p. m.		1 p. m.
Am Can	78	Dupont	184¼	Penn. Railroad	36⅝
Am. Car & Fdy.	41	Electric Auto-Lite	42	Phillips Petroleum	54⅞
Am. Rad. & St. S.	20⅝	Erie Railroad	9⅝	Proctor-Gamble	69⅜
Am. Rolling Mill	34⅛	General Electric	35	Pullman	33½
Am. Smelting & R.	68¼	General Foods	38⅝	Pure Oil	33⅛
Am. Tel. & T. l.	152⅞	General Motors	77⅛	Radio Corp. of Am.	9
Am. Tobacco B.	64	Goodrich	53⅜	Republic Steel	25⅞
Anaconda Copper	25⅜	Goodyear	43⅛	Sears-Roebuck	27⅝
Atchison T. & S. F.	53⅝	Hara-Walker	26⅜	Servel Inc.	13½
Atlantic Refining	24	Interlake Iron	15⅛	Shell Union	30⅝
Baldwin Loco.	15⅜	Int. Harvester	87¾	Socony-Vacuum	14⅜
Baltimore & Ohio	16⅛	Johns-Manville	41⅜	Standard Oil Ind	39⅝
Bendix Aviation	39⅜	Kroger Grocery	15½	Standard Oil N. J.	72
Bethlehem Steel	97⅛	Libbey-O-F Glass	52⅜	Trans-America	13⅝
Chesapeake & Ohio	48¼	Mead Corp.	21¾	Union Carbide	104½
Chrysler	60⅝	Montgomery Ward	63¾	United Aircraft	22⅝
Columbia G. & El.	13⅝	National Biscuit	25½	U. S. Rubber	41
Continental Motors	8¾	National Dairy	27⅜	U. S. Steel	74⅜
Cooper-Bessemer	25⅛	N. Y. Central	12⅝	West. El. & Mfg.	58½
Cooper-Bess. Pfd.	65⅛	Norfolk & Western	56⅝	Wheeling Steel	44⅜
Curtiss-Wright	5⅜	North American	17¾	Woolworth	44⅞
Douglas Aircraft	48⅛	Ohio Oil	26⅝	Youngst. Sh. & T.	74⅜
				Sales	590,000

LIVESTOCK

Marion Livestock

(Producers Cooperative quotations)

Hogs—Market higher; top fat hogs 200-250, 25.75; 180-200, 25.50; 160-180, 24.50; 250-275, 25.50; 275-300, 25.50; good roughs 23.75 down; stags 16.75 down.

Calves—Market steady; good to choice 28.00@31.50; mediums 18.00@24.00; common and culls 18.00 down.

Lambs—Market steady; top lambs 22.50@22.00; medium and good lambs 19.00@21.00; culls 14.00 down; aged sheep 5.00@8.00 down.

Cattle—Market steady; good to choice dryfed 28.00@31.50; good butcher steers 24.00@28.00; fat cows 14.00@18.00; canners and cutters 7.00@11.00; good bulls 12.00@21.00.

Cleveland

By The Associated Press

CLEVELAND, Nov. 28—Cattle 150, steady; steers 1200 lb. choice 28.00@31.00; 900-1100 lb. 25.00@30.00; heifers 23.00@28.00; cows 14.00@17.00; good butcher bulls 17.00@22.00.

Calves 100, strong; good to choice 28.00@32.00; medium to good 20.00@26.00.

Sheep and lambs 600, 50 higher; spring lambs good to choice clips 21.00@24.00; medium to good 15.00@20.00; choice wethers 8.00@9.00; choice ewes 7.00@8.00.

Hogs 400, 25 higher; heavies 200 lb. up 24.50@25.50; medium 250-300 lb. 26.00; butchers and yorkers 160-250 lb. 26.00@26.50; roughs 20.50@23.00.

Chicago

By The Associated Press

CHICAGO, Nov. 29—Salable hogs 300 total 8,000 (estimated); compared week ago all weights butchers and all sows 25@50 higher.

Salable cattle 500 (estimated); total not given; compared week ago: receipts sharply curtailed and market on all killing classes moderately higher; steers and heifers 25 to 2.50, instances 3.00 higher; good grade weights shorfed steers showed most advance; cows generally 1.00 higher, instances 1.50 on medium beef cows; bulls 50@75 higher; vealers unevenly steady to 1.00 lower; thin fleshed light stock cattle hard to move at 50 lower prices, good and choice fleshy kinds all weights fairly active, strong; supply high-medium and good grade weights steers sharply curtailed following glutted market accompanied by sharp declines a week earlier; closing undertone weak at advance on all steers and heifers excepting choice kinds; weeks extreme top 28.50, paid for choice to prime 1125 lb. show rejects; about 50 loads show rejects 24.00@28.00, mostly 25.00@27.50; outside on high-choice 1255 lb. regular market steers 27.25, comparable long yearlings 28.50, 970 lb. heifers 25.50; choice steers and yearlings closed at 28.50 upward; high-medium and good grades 26.50@32.00; most medium and good grade heifers 24.00@27.00; good beef cows 19.00@21.00; cutters 13.50 down, canners 10.50@11.50; heavy sausage bulls reached 19.25; practical outside vealers 26.00 with few selects 27.00; good and choice stockers 21.00@24.50, choice stock calves to 25.50; common and medium thin light stockers 14.75@18.25.

Salable sheep 500 (estimated); total not given; compared week ago: slaughter lamb trade active and sharply higher on every session with closing quotations at highest level since early September; wooled slaughter lambs 2.00@2.25 higher for the week with ewes around 1.00 higher; bulk good and choice native and fed western wooled lambs for four days 23.50@25.35, closing spread 25.00@25.35 with latter price week's top; most medium and good 21.00@23.50 with common 18.00@19.00 lot little under 15.00 at close; load good and choice No. 1 pelted fed lambs 24.75; two decks good and choice yearling wethers 21.00; good and choice slaughter ewes 8.50@10.00 mainly 9.50 up at close, common and medium ewes early in week 7.00@8.50, straight culls down to 4.75; deck good and choice 70 lb. western feeding lambs 21.00 early with no replacement transactions at the close.

Black Friday was a feature of one of the pagan Greek guilts.

PRODUCE

Local Produce

Butter fat .79 cents.

Chicago

By The Associated Press

CHICAGO, Nov. 29—Butter firm, receipts 272,945; prices ½ to three cents a pound higher; 93 score AA $4; 92 A $3; 90 B 78; 89 C 72; carlots 78; 72.

Eggs firm and unchanged; receipts 10,435.

Cleveland

By The Associated Press

CLEVELAND, Nov. 28—Department of agriculture composite market for the Cleveland area.

Eggs, U.S. consumer grade in cases (66 dozen prices) large AA white 73, brown 68; large A white 70@71; brown 67@68; medium A white 57@59; brown 54@56; small A white 50@51; brown 49; large B white 61@64; brown 61.

Wholesale egg grades (prices paid f.o.b. Cleveland market, cases included): extra 1 and 2 large (minimum 80 per cent A quality) white 64½@66; browns 60@62; medium white 50@51; brown 45@47.

Live poultry prices (f.o.b. Cleveland market): fowl, colored and heavy types 27@29; fowl, leghorn and light types 20@22; roasters 37@39; fryers, 36@38; broilers 36@38; fryers, leghorn and light types 28@30; old roosters 16@17; young tom turkeys 56@57; young hen turkeys 46@47; young ducks 34@37; geese 35@38.

GRAIN MARKET

Local Grain Market

(Quotations by the Marion Grain & Supply Co.)

Friday price after 2 p. m.: Wheat 3.00; No. 3 white oats 1.20.

Range

By The Associated Press

CHICAGO, Nov. 29 — Grains were mostly lower at the opening of the Board of Trade today, although the December oats contract showed a gain of a cent and set a new all-time record for any oats future. Selling was attracted into other contracts by yesterday's sharp price gains.

Wheat started ¾ lower to ½ higher, December $3.38½, corn was ¼-2½ lower, December $2.15½-$2.61, and oats were ⅛ lower 1 cent higher, December $1.27¾-$1.28.

* * *

By International News Service

CHICAGO, Nov. 29—Grain table:

	Open	Noon Quotes
Wheat		
December	3.38½	3.38
May	3.05	3.01
July	2.72	2.68
September	2.64	2.60
Corn		
December	2.25½	2.25
May	2.06¾	2.05
July	2.07¾	2.07
September	2.01	2.00
Oats		
December	1.27¾	1.27¾
May	1.17¾	1.16
July	1.00¾	1.00
September	93	91

BOY, 9, CAUGHT IN ACT OF STEALING BICYCLE

A nine-year-old boy was caught by city police stealing a bicycle yesterday and admitted taking several others. He was arrested in the Woodlawn addition off Lee street, police said.

Several stolen bicycles have been found abandoned in that section of Marion during the past few weeks. Apparently the boy took them to ride home and then left them.

The boy was taken to the detention home. He will appear in juvenile court Monday at 3 p. m.

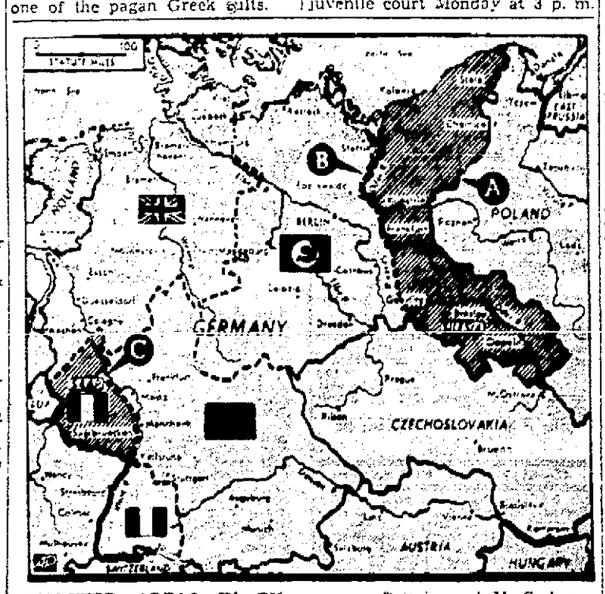

DISPUTED AREAS IN EUROPE. Map locates areas in dispute in London as foreign ministers of U.S., Great Britain, Russia, and France try to map boundaries for Germany. French sources said Foreign Minister Bidault probably would support Russian demands that Poland be given the area (between lines A and B) awarded to it temporarily at Potsdam conference. Britain and U. S. have insisted that a commission be named to determine final boundaries. U. S. Secretary of State Marshall hinted that U. S. was determined to have Silesia, now occupied by Poland, placed at service of Europe. Marshall said the U. S. approved French desire to incorporate the Saar valley (C) within French economy.

Hydraulic Press Names New Sales Manager

MT. GILEAD, Nov. 29—Harold Miller has been appointed as sales manager of the Hydraulic Press Manufacturing Co. in Mt. Gilead, it was announced this week. Other appointments include A. W. Taylor as assistant sales manager and George E. Daniels as office manager.

NOTICE OF APPOINTMENT

Estate of Alta I. Hill, Deceased. Notice is hereby given that Thomas J. Hill has been appointed and qualified as Administrator of the estate of Alta I. Hill, late of Marion County, deceased. Dated at Marion, Ohio, this 25th day of November, A. D. 1947.

EDWARD J. RUZZO, Probate Judge, Marion County, Ohio.

Case No. 17357.
Nov.29-Dec.6,13,1947.

NOTICE OF APPOINTMENT

Estate of Simon P. Keener, Deceased.

Notice is hereby given that George W. Keener has been appointed and qualified as Administrator of the estate of Simon P. Keener late of Marion County, deceased. Dated at Marion, Ohio, this 25th day of November, A. D. 1947.

EDWARD J. RUZZO, Probate Judge, Marion County, Ohio

Case No. 17378.
Nov.29-Dec.6,13,1947.

NOTICE OF APPOINTMENT

Estate of Edward R. Smith, Deceased.

Notice is hereby given that Edna M. Smith has been appointed and qualified as Executrix of the state of Edward R. Smith, late of Marion County, deceased. Dated at Marion, Ohio, this 26th day of November, A. D. 1947.

EDWARD J. RUZZO, Probate Judge, Marion County, Ohio.

Case No. 17365.
Nov.29-Dec.6,13,1947.

ORDINANCE NO. 9930

ORDINANCE AUTHORIZING THE CITY SOLICITOR TO FIX SALARIES OF WARD COUNCILMEN, COUNCILMEN-AT-LARGE, AND PRESIDENT OF COUNCIL.

BE IT ORDAINED by the Council of the City of Marion State of Ohio:

SECTION I. That the salary of all Ward Councilmen and Councilmen-at-large for the City of Marion, Ohio, beginning January 1, 1948, shall be $30 per month, payable monthly.

SECTION II. That the salary of the President of Council for the City of Marion, Ohio, beginning January 1, 1948, shall be $35 per month payable monthly.

SECTION III. That all ordinances or parts of ordinances inconsistent herewith be repealed and this ordinance take effect from and after the earliest period allowed by law.

Published in the Marion Star November 29, and December 6, 1947.

Wm. G. Slack
President of Council

Passed: August 25, 1947.
Approved: August 25, 1947.
Harry L. Dowler, Mayor.
Attest: Mayme Gorion, Clerk.
Nov.29-Dec.6,1947.

NOTICE OF APPOINTMENT

Estate of Velma Mae Morrison, Deceased.

Notice is hereby given that Clayton Morrison has been appointed and qualified as Administrator of the estate of Velma Mae Morrison, late of Marion County, deceased. Dated at Marion, Ohio, this 12th day of November, A. D. 1947.

EDWARD J. RUZZO, Probate Judge, Marion County, Ohio.

Case No. 17353.
Nov.15,22,29,1947.

NOTICE

Sealed bids for sanding gym floor at Pleasant Local School must be in by 12:00 o'clock noon, December 5, 1947. This work must be started December 24th and completed by the end of work day December 26th, 1947. Board reserves the right to reject any or all bids.

Pleasant Local Board of Education.
H. A. Mayers, Clerk.

Nov.15,22,29,1947.

NOTICE OF APPOINTMENT

Estate of Bess Roberts Deceased. Notice is hereby given that John E. Roberts has been appointed and qualified as Executor of the estate of Bess Roberts, late of Marion County, deceased. Dated at Marion, Ohio, this 21 day of November, A. D. 1947.

EDWARD J. RUZZO, Probate Judge, Marion County, Ohio.

Case No. 17350.
Nov.22,29-Dec.6,1947.

NOTICE OF APPOINTMENT

Estate of Samuel P. Baer, Deceased.

Notice is hereby given that Lucy Agnes Baer has been appointed and qualified as Administratrix of the estate of Samuel P. Baer, late of Marion County, deceased. Dated at Marion, Ohio, this 21st day of November, A. D. 1947.

EDWARD J. RUZZO, Probate Judge, Marion County, Ohio.

Case No. 17358.
Nov.22,29-Dec.6,1947.

LEGAL NOTICE

H.A. Brown, formerly residing on Mary Street, Marion, Ohio, will take notice that on the 14th day of November, 1947 the undersigned, F. E. Williams, filed his petition in the Court of Common Pleas in Marion County, Ohio, alleging that said defendant has absconded with the certificate of title to a 1930 Chevrolet Truck, Motor No. 1234249, belonging to said plaintiff by reason of the purchase of said truck evidenced by Check No. 923 and the endorsement thereon by the defendant.

Wherefore plaintiff prays that the defendant be ordered to properly endorse and deliver to the plaintiff the certificate of title conveying to the plaintiff the aforementioned Chevrolet Truck, and in default thereof, the Court will have cause to order the Clerk of Court of Marion County to issue such said certificate of title to the plaintiff pursuant to the agreement between the parties hereto.

The defendant, named above, is required to answer on or before the 20th day of Dec., 1947.

F. E. WILLIAMS
Nov.15,22,29,Dec.6,13,20,1947.

NOTICE

In Re: Maranatha Bible Church. Marion, Ohio.

To whom it may concern:

You are hereby notified that on the 7th day of November, A. D. 1947, the trustees of Maranatha Bible Church, a religious society duly incorporated under the laws of the State of Ohio, filed its Petition in the Court of Common Pleas of Marion County, Ohio, Being Cause No. 22561, praying for an order of the Court to mortgage the following described real estate.

"Situated in the County of Marion, State of Ohio and in the City of Marion and bounded and described as follows: Being part of Lot No. 252 in the Village (now City) of Marion, Ohio and described by beginning at the southeast corner of said lot No. 252; thence north with the regular lines and ends of said Village, now city of Marion, Ohio, 40 feet; thence west with the lines aforesaid 120 feet; thence south with the lines of lots 45 feet to Canal, now Columbia Street; thence east with the lines aforesaid 120 feet to the place of beginning."

The prayer of the Petition is that said corporation be authorized to mortgage the above described real estate for the purpose of financing the purchase of said real estate from The First Church of The Nazarene, of Marion, Ohio and for other equitable relief.

Said cause will be for hearing on Dec. 8, 1947 at 10:00 o'clock A. M. or as soon thereafter as the same can be heard.

Maranatha Bible Church, a religious society a corporation not for profit.
By Earl L. Holliday, Arnold Perrel and Homer E. Holliday, Its trustees.
John H. Clark, its attorney.
Nov.8,15,22,29,Dec.6,1947.

WANT ADS

The Marion Star

DIAL 2314

LOCAL WANT AD RATES

	1 Time	3 Times	7 Times
Three lines	42c	90c	$1.44
Each extra line	14c	30c	45c

Minimum charge three lines.

Ads not ordered for consecutive insertions will be charged at the one time rate each time.

Charged ads in Marion and Marion rural routes only will be received by telephone and mail.

Ads ordered for three or six days and stopped before expiration will only be charged for the number of times the ad appeared and adjustment made at the rate earned.

Errors in want ads will be corrected and an extra insertion given only when notification is made before the second insertion.

Renewals of ads that appeared the previous day, cancellations and corrections may be made until 9:30 A. M. on the day of publication.

The publisher reserves the right to edit or reject any ads deemed objectionable.

Closing time for all Want Ad Advertising is 5 p. m. the day prior to publication (4 p. m. Saturday, 10a Mondays and days following Holidays, ads may be placed up to 9:30 a. m.)

3—LODGE NOTICES

Lydia Chapter No. 83 O. E. S. Regular meeting and installation of officers Monday, Dec. 1st, 7:30 p. m. Social hour.

Regular meeting Kadra drill Monday night Dec. 1, 7:30 p. m. Masonic Temple. Election of officers.

Improved Order of Redmen Tuesday, Dec. 2, 8:00 p. m. Democratic Hall. Election of officers.

Meet your friends at the cubroom for an enjoyable social evening.

3—SPECIAL NOTICES

Rent a Trailer
RUSS McCOY
612 S. Prospect. Dial 2712.

FRIENDS coming for Christmas? Clean the rugs and upholstering with Fina Foam.
Marion Paint Co.

EARL STRICKLER
Auto — Fire — Hospitalization
Dial 1965. 770 W. Columbia.

BOB HINAMAN
FARM BUREAU INSURANCE
Fire — Life — Auto
Office Dial 5251. Res. 1155 E. Center.

GLENN JOHNSON
and his orchestra. Special combo for banquets and parties. Dial 9955. 860 Bellefontaine.

RENT A NEW TRUCK OR CAR
DRIVE YOURSELF
Local and Long Distance
356 W. Center St. Dial 2150.
BOYD'S MARATHON SERVICE
GAS, OIL, LUBRICATION and WASH.

SPIRELLA DISCOUNT—$1.25 on old girdles, 10c on old brassiere. Offer until Nov. 30 after which prices will raise. Mrs. Sipos, 4088.

GOING OUT
We need piano space. Discontinuing our toy department. Prices below cost.
HARDEN'S
"Musical Merchandise"
175 S. Main St. Dial 3001.

4—PLACES TO GO

Prompt Service — Delicious Food
BOLLS SNAX
Opposite Post Office.

HOOLEY'S Barb-B-Q. N. Main St. Open for business. Formal opening announced later.

White Swan Tavern
Dancing Nightly 9 to 12.
2 miles South, State Route 4.

6—TRAVEL & TRANSPORTATION

Going to church tomorrow?
Avoid parking worries. Ride the city buses. 10c cash fare—cash tokens 7 for 50c.

8—LOST AND FOUND

LOST—Friday evening, in uptown district, red billfold containing valuables and motor. Can identify. Reward. 685 Marshall. Dial 9907.

LOST—Red leather billfold in the vicinity of W. Center St. Finder may keep money for return of valuable contents. Mrs. Mary Helen Chase, 615 Forest. Dial 2161.

5—MALE HELP WANTED

PORTER—salary and meals. Apply in person.
Midway Restaurant.

Pin boys, 9c line.
Dial 9265.

EXPERIENCED plumber and experienced painter. (Brush and spray.) Must have employment references.

McMillen Feed Mills, Inc.
N. Grand Ave.

NEWSBOYS
Inquire rear 165 N. Main, between 8 a. m. and 3 p. m.

BOY OVER 16
To tie bundles and wrap individual papers. Must be able to report daily at 2 p. m. Three hours work each day.
THE MARION STAR.

NOTICE OF APPOINTMENT

Estate of Mary Margaret Younkins, Deceased.

Notice is hereby given that Elnora C. Kling has been appointed and qualified as Administratrix of the estate of Mary Margaret Younkins, late of Marion County, deceased. Dated at Marion, Ohio, this 12th day of November, A. D. 1947.

EDWARD J. RUZZO, Probate Judge, Marion County, Ohio.

Case No. 17361.
Nov.15,22,29,1947.

NOTICE OF APPOINTMENT

Estate of John W. Van Meter, Deceased.

Notice is hereby given that Bethel W. Van Meter has been appointed and qualified as Administrator of the estate of John W. Van Meter, late of Marion County, deceased. Dated at Marion, Ohio, this 12th day of November, A. D. 1947.

EDWARD J. RUZZO, Probate Judge, Marion County, Ohio.

Case No. 17457.
Nov.15,22,29,1947.

5—MALE HELP WANTED

SINGLE farm hand. Must be sober. Permanent.
453 Davids St.

LONG Needed Invention. Proved success. Powerful demonstration. Every home, factory, store, office a prospect. Low price, long profit. Exclusive. Free outfit furnished. No deposit. Write Quick. Write Red Comet, Inc. Littleton, Colorado.

SKILLED WORKERS—Want to locate in Argentina, South America, overseas. For details send name, address to B-15, Box 133, Buffalo, N. Y.

Two truck drivers.
Dial 2753 bef. 9 a. m. or 1184 4778 after 5 p. m.

7—FEMALE HELP WANTED

EXPERIENCED waitress. Good salary and meals. Coffee Pot Restaurant, 128 Davids St.

Typing and general office work. Columbia Poultry Farms. 219 S. Gallatin.

Experienced Cook
Apply in person.
HENNEY & COOPER

Girl for general office work. Permanent. Apply in person with references.
Probst Supply Co.
204 E. Center

MIDDLE-AGED lady for house keeping in modern country home. Permanent. Box 88, The Star.

Immediate Opening
Local branch of national retail organization has an immediate opening for a woman 25 to 35 with bookkeeping experience. Secretarial duties handling preferred. High starting salary and excellent opportunity. Box 43 care Star.

WAITRESSES to serve Chinese and American Food in the Restaurant. Hours 11 a. m. to 7 p. m. Apply at Sam's Nite Club.

Girl for general office work. Must be good typist. All applications held confidential. Apply The Marion Glass Manufacturing Co., 125 Leader.

WAITRESS
Apply at Weller's Grill.

WOMAN to do laundry for four. All automatic equipment. Must have reference. Box 68 Star.

WOMAN to do laundry work at Marion County Children's Home. Dial 6184.

10—MALE AND FEMALE HELP

EXPERIENCED
Extra Christmas sales help, male or female, full or part time. Apply in person at
May Jewelry
120 W. Center.

11—SITUATIONS WANTED

Attention Housewives
Walls washed — Paper Cleaned
Odd jobs done
Walter Van Sickle
564 Toledo Ave.

13—SPECIAL INSTRUCTIONS

WINTER TERM
STARTING JANUARY 5
Enroll now for Day and Evening Classes
New Courses Being Offered
The Marion Business College
Classes on Monday and Thursday evenings
Dial 2767 or 8347. J. T. Barker, Pres.

14—BUSINESS SERVICES

SKILLED service WHILE YOU WAIT at LAMATO Shoe Service 142 S. Main.

Septic Tanks Cleaned
Cesspools and any toilet with a vault, with centrifugal agitating pump and tank equipment.
Odorless Sanitary Cleaners
Dial 4210. 984 Chaney Ave.

For Refrigeration Service
Call C. H. Robinson. Dial 4762.

PLASTERING
complete job or patch
Arch building. Dial 8478.
740 E. Farming St.

Save
Your Home Investment with
Extermital
Termite
Guaranteed Service
L. R. Amrine & Sons
Licensed Operator
Dial 6179.

Notice
For Inlaid Linoleum see
The Carl's Linoleum Service
Dial 15671. 196 W. Center

Deitsch Delivery
Dial 2990. 25c up.

Lime Hauled and Spread
Crush stone, sand, etc. O. W. Burk, 318 Mt. Vernon. Dial 2437.

RUBBER STAMPS made to order — any size or copy wanted. Prompt service. WIANTS, 120 S. Main.

For Snappy Delivery
25c up. Dial 2593.

FOR HOOVER SALES & SERVICE Dial 3121 Frank Bros. store, or Verl Bodeley at 792 Darby St. Dial 2859, or D. D. Dix—672 E. Church St.—Dial 4507.

All kinds of carpenter, brick and cement work.
454 Decatur.

LET me make you a free estimate on sanding, varnishing, waxing, buffing your floors. Dial 142-3725.

Washing Machine Service
White Wringer Rolls
Parts for all makes. Dial 4211.
Roy McCombs 819 Merkel Ave.

Will steam off wallpaper.
Dial 8852.

EXPERT shoe repairing and hat cleaning. Best shines in Marion. BILL and JOHN JEVAS
157 N. Main St.

Floor Sanding—Refinishing
Dial 8214.

Fur Restyling
cleaning, glazing, repairing
Lurye Furs 139 W. Center. Dial 2083

GENERAL hauling and local moving. Owned by ex-G.I. Art'n Light Hauling Service Dial 2823

18—BUSINESS SERVICES

RUBBISH — LOCAL MOVING
None too big or small
Dump truck hauling, cinder, stone, top soil and manure
Call Windy Darnell 3193.

Dial 2798 — 25c up
for Speedy Delivery

REASONABLE rates, courteous, experienced workmen. Marion Window Cleaning Co. Dial 2259.

Lime—Stone
Hauled and Spread
Don Keller, 158 Flos Ave. Dial 2019

Lawn mowers ground.
Radiator repairs.
522 N. Main. Dial 2082.

The Triple Service Co.
Electrical Construction and Repair
Dial 5110.

Acme Welding & Mfg. Co.
COMPLETE SERVICE
666 Woodrow. Dial 8148.

Dump Truck — General Hauling
Good Ohio coal, any amount
STAR WELDING & MACHINE SHOP
237 Fahey St. Dial 5117.

Electric Sweeper Repair
Authorized PREMIER Service
Service any make cleaner.
1014 E. Church. Dial 3311.

Sewers — Drains
Roots removed by electric machine. Lester Jaime. Dial 6041 after 5 p. m.

LAMP shades made to order. Antique vases and cut glass made into lamps. Hocter Studios, Mt. Gilead, Ohio. (Williamsport)
Phone Mt. Gilead 744R31.

HOME Repairs—Interior painting—Furniture spray painted.
MALONEY CRAFT SHOP
254 S. Main St. Dial 2764

PATCH PLASTERING
Dial 6813

SAW SHOP
All types saws filed and gummed
142 Flos Ave. Dial 3449.

ACETYLENE and Electric welding on body and fenders. Also farm machinery. Specialize on plow shares.
Skatzes Welding Shop
976 N. State. Dial 9416.

Have your shaver sharpened on our factory sharpener, 50c.
HARDEN'S
"Musical Merchandise"
175 S. Main. Dial 3001.

HOME PRINT SHOP
We have served Marion with good printing for 24 years.
Dial 2814. 140 Court St.

Commercial Refrigeration
and Electrical Service

19—PAINTING, PAPERHANGING

PAPERHANGING and interior decorating. F. N. Snare, 471 E. Center St. Dial 5858.

INTERIOR DECORATING
Frank Martin. Dial 6326.

20—HEATING, PLUMBING, ROOFS

Clapsaddle Plumbing Service
Repairs — New Installations
651 Mary St. Dial 9425
H. J. and W. J. Clapsaddle

R. M. BURKHARD
Plumbing and Heating
Dial 9395

Plumbing and Heating
R. E. TENNAR
Dial 9126. 615 N. State St.

Spouting and Roofing
Also furnace work—free estimates
H. A. Miller. Dial 2972.

22—MOVING, STORING, PACKING

You save if you call
MARION CARTAGE
for dependable low cost moving
All loads insured.
Dial 2611—2636.

SAVE YOUR MONEY
MOVE yourself. Use a trailer.
"U-RENT-R-TRAILER" CO.
197 S. Prospect. Dial 2368.

Moving — Storage — Packing
WRIGHT TRANSFER CO.
We give real service. Dial 4287.

Marion's Oldest and Best
MERCHANT'S TRANSFER & STORAGE CO.
150 E. Mill St.
1251 — Dial — 4282

23—BUILDING—MODERNIZING

SAVE AT WARD'S

Hexagon shingles — green, red and blue, blends—$5.75 per sq. 53-lb. roll roofing $2.29; 15-lb. asphalt felt, $5.30; overhead steel garage doors, $60; precut wood garage, 14'x20', $399. Tileboard 32c per sq. ft. Corner cabinets, $32.95; Kimsul insulation, $7.20 per 100 sq. ft.

MONTGOMERY WARD.

24—GIFT SUGGESTIONS

WEDDING DOLLS
Dressed for Christmas Gifts
756 Henry St.

Kitchen Cabinets for Christmas Gifts
Complete installation including double sink and inlaid linoleum.
Dial 5096 for free estimates

Sogge's Cab Shop

FATHER! TELL SANTA YOU WANT A
Shavemaster Electric Shaver
ONLY $38.50
R. D. LUKE HARDWARE.

Old Santa Says—
The Bon-Neff Cabinet Shop
Specializes in Modernizing your kitchen.
Dial 83184.

CHRISTMAS GIFTS
Sequin peacocks, butterflies and many things, also velvet cushions and artificial chenille and paper flowers.
Mary's Flower & Gift Shop
400 W. Church St.

BUY
Christmas Gifts
NOW!
Just In
Another shipment of beautiful sewing boxes and buckets priced from $1.49 to $4.98. These lovely sewing aids make the ideal gift for the lady who sews.
Your Singer Sewing Center
150 S. Main. Marion, Ohio.

FOR MOTHER THIS CHRISTMAS
Speed Queen Electric Ironer
DeLuxe Cabinet Model $184.50
Table Model, only $64.95
Small down payment
balance on easy terms
R. D. LUKE HARDWARE

GIFTS
For the Home!
Electric Sweepers
Sandwich Toasters
Corn Poppers
Singing Tea Kettle
Electric Heaters
Hotplates
Radios — Irons
Fruit Juicer
Buy with Confidence
through the
MARION COUNTY
FARM BUREAU
CO-OP ASSOCIATION

25—WEARING APPAREL

GIRL'S coat and leggings, size 8. Good condition.
Dial 3209.

MISSES' clothing, sizes 12 to 14. Tan polo coat, navy blue suit, brown skirt, plaid jacket, four dresses. Also Premier sweeper.
Dial 2162.

ONE gray fur coat, practically new, size 14.
393 N. Main. Dial 4008.

MAN'S tan topcoat, size 42. Like new.
Dial 4776.

26—MISCELLANEOUS SALES

MERCURY outboard motors, sales-service. New and used motors and Indian boats. Robinson Garage, 419 Waterloo St.

Nester, Johnson and Alfred ice skates, complete stocks.
HARDEN'S
"Musical Merchandise"
178 S. Main. Dial 2004.

FULLER BRUSH CO.
Sales Immediate Delivery
Ray Bonnette 612 Sugar St.
Dial 3812
L. W. Dix, 365 W. Church, Dial 4473.
C. L. Doll, 326 Pearl. Dial 6736.

Fire Extinguishers Sales and Service
Literature mailed on request. Dial 6722 or write Carrol J. Pickering, 269 Park Blvd.

Plumbing Fixtures
Bath tubs and stools. Lavatories—electric or gas hot water heaters. Contract or hour rate. Free estimates. Dial 9799.
G. W. Miller & Sons

22 CALIBRE rifle, Winchester pump model 62A. Like new. Girl's size 6 shoe roller skates and ice skates, also like new. Dial 5476.

LATHES, drill presses, electric motors and other equipment reasonable. Also steel plate bars, etc.
MARION IRON & METAL CO.
Dial 3158
Rear Lincoln Hotel, W. Center St.

REMEMBER, if your salesman can't travel a Want Ad can.

26—MISCELLANEOUS SALES

PAIR Singer shoe roller plates, size 3. Pair shoe for wooden size 3. Good condition. Call 4967 or 212 N. Fleming St.

WINDOW GLASS
Cut to measure. Good glass without flaws or scratches
CRAWBAUGH HARDWARE
113 N. Main.

Welding Rods and Supplies
Gas — Oxygen
Wright Transfer & Storage Co.

Bain's Special
See the new Monarch combination electric-coal range. Cook with electric in summer, cook and heat with coal in winter. On display for immediate delivery.
The J. D. Bain Co.
Prospect, O.

RADIO shop equipment. Signal generator, vacuum tube voltmeter, capacitor analizer, tube tester, 185 tubes. Everything for a complete up-to-date radio shop. Dial 9821.

Stop Basement Leaks with
Waterplug — Quickseal
Baldauf & Schlientz, Inc.
159 N. Greenwood. Dial 4191
Thirty-third Year.

SOCKET WRENCH SETS
Box end and open end wrench sets
Vise grip pliers—diagonal pliers
6, 7, 8 in. side cutting Klein's pliers
CAMPBELL FARM SUPPLY
COMPLETE HARDWARE STORE
196 S. Prospect. Dial 2166.

AIR Compressor, 30 gallon, tank with a 1 h.p. motor, $125. Wyandot County Hatchery, in Wyandot. Phone Nevada 2742.

USED Toys of all kinds for small child. Also child's large size roll top desk. 615 Girard.

NEW 35 Remington Game Master. C. Gorenflo, Richwood, Ohio, Rt. 3, State Route 4.

HANDMADE morning-glories, $1 dozen. Mums, roses, lovely gifts, keep this ad. 301 E. Center.

TOOLS — Bit braces, auger bits Crescent and Crestoloy wrenches, tinner's snips, hand saws, Bushman one-man and cross-cut saw. Expansion bits, screw jacks, levels, hammers and hatchets.
Green Camp Hdw.
Open Every Evening
Dial 143-7411.

STEEL outdoor gym, baby bath, stroller and walker, baby carriage, boy's topcoat, size 5.
Dial 2496.

BUTCHER SUPPLIES
and Refrigeration
Grocery and Meat Market Equipment
See A. A. Stein—197 Elm St.
Dial 7616.

Binoculars, electric heaters, luggage, shotguns, record player, shoes, Joe's Pawn Shop, 456 W. Center.

SAVE fuel with WEATHER-SEAL storm windows and doors.
126½ S. Main. Dial 8161.

DOOR and porch protection of enduranco and beauty.
Aluminum Awning Co. of Marion
P. O. Box 341 or Dial 9561.

CLOSE OUT
We must sell all our toys this year Buy at below cost.
HARDEN'S
"Musical Merchandise"
178 S. Main St. Dial 2004.

PAINT SPRAYERS
Multiple type diaphram sprayers, 4 to 8 times faster than brushing. Ideal for touch-up and maintenance work around farm and home. For paint, varnish, insecticides. Requires ½ h. p. motor. $26.50 (less motor).
MONTGOMERY WARD

Septic Tanks
COUNTY approved, concrete reinforced. Dial 4598, 729 reddence. Office 2955. Hiller Burial Vault Co.

ANTIQUES
We Buy and Sell
451 N. Main St. Dial 2464.

WATKINS STORE SUPPLY at Prospect offers customers "The Best for Less." NO Premium prices here — Your $3 buy $3 worth. Gun, rod, reel repair service, prompt, efficient. Phone 19 Prospect.

SOLVE your summer screen and screen door problems and your winter's heat loss problem with one installation of ALSCO ALUMINUM Combination windows and doors. Free estimate without obligation. Dial 7245—ALSCO INC., 130½ S. Main St.

EMERY grinder for sale. Also large low implement trailer for rent.
Dial 2067.

NEW and used furniture, highest quality. Lowest prices. Col. F. E. Williams, 155 Mill St. Dial 2788.

Filter Queen Sweepers
Ideal for cleaning grain drills, automobiles, refrigerator units, etc.
Speed Queen Ironers
BEARD APPLIANCE
N. Main St.—¾ mile north of corporation. Open evenings.

27—HOUSEHOLD GOODS

9x18 Wilton rug, upright piano, pair of French doors, finished in white enamel with hardware. Phone Prospect 3.

NEW Singer sewing machine. Cabinet model.
Dial 82184.

STEEL kitchen extension table, four chairs to match.
151 Summit.

ONE Warm Morning heatrola, large size. Used six months. Earl Atha, 2½ miles west of Morral.

HAUSSKE living room suite, never been used.
819 Merkel Ave.

FURNACES
COAL — OIL — GAS
We can give you heat within 48 hours.
OIL FLOOR FURNACES
HOT WATER HEATERS
SMOKE PIPE, ELBOWS
AUTOMATIC FURNACE CONTROL
ADMIRAL
RADIOS—RADIO PHONOGRAPHS—REFRIGERATORS—SWEEPERS
LAUNDERALL AUTOMATIC WASHING MACHINE.
Arctic Heating Co.
179 N. Main Dial 2188

27—HOUSEHOLD GOODS

7 CU. FT. Kelvinator refrigerator. Good condition. Dial 1290 morning or evenings.

PURDY SAYS
Kitchen cabinets, cupboards, utility cabinets, breakfast sets, drop-leaf extension tables, lots of walnut furniture, gas and electric ranges, electric bottle gas and apartment gas ranges, washing machine, half beds, mother dryer, bed screen, drop-head sewing machine like new, good chest of drawers, stove pipe, Haviland china covered dish and silverware, some antiques, traveling bags and trunks.
141 N. Main Dial 2771.
C. B. Purdy, Auctioneer.

MESSENGER'S NEW AND USED FURNITURE
Duncan Phyfe drop-leaf dining room suite (six-piece); three electric refrigerators; dining room and dinette suites; bedroom and living room outfits; tilt-back, pull-up and barrel-back chairs; new chrome and wood breakfast sets; new and all kinds of stoves; 9x12 and throw rugs. Dial 2746. 538 W. Center. Open 10 a. m. till 8 p. m.

Sewing Machines
Sales — Service
Conversion
McELHANEY'S
110 N. Main St. Dial 2863.

Estate heatrola.
206 Silver St.

BATHROOM heaters, $4; breakfast set, $10; bench saw with emery ½ h. p. motor, $20; Maytag gas engine, $5. 965 N. State.

TWO white matching wall cupboards, like new; 6-tube table model radio and one five-tube. Dial 2961 or call at 949 N. Main St., after 6 p. m.

DON'T take chances on oil or gas fuel shortages—order the new WARM MORNING CABINET COAL HEATER, five room size $119.95. WE SELL ON EASY PAYMENTS.
R. D. LUKE, HARDWARE

For Christmas
Cedar Chests
Coleman Gas Ranges
Stewart-Warner Radios
Apex Washers
Chenille Spreads
Howell Chrome Breakfast Sets
Chairs—all kinds
Simmons Sofa Beds
Apex Sweepers
Electronic Blankets
Upholstered High Chairs
We're all set to make this your best Christmas you ever had. Open every night.
Scherff's Wayside FURNITURE
985 S. Prospect St.

MODERN white kitchen utility cabinet; black table top, ideal kitchen unit, like new, $55.
220 Johnson St.

ELECTROLUX refrigerator in good condition. Curtis D. Frey, Caledonia, Phone 2981.

HOOVER electric sweeper. Excellent condition.
Dial 6912.

Freestalling Electric Ranges
R. L. ANDREWS
395 W. Center St. Dial 2860

A BIG Garland stove with grill, restaurant size. Both A-1 condition. Large Frigidaire, restaurant size. V & S Bar, 659 W. Center St., Marion, Ohio.

OLD drop leaf table, six chairs, 50 and 75 lb. ice boxes.
192 S. Vine.

Don't Fail To See Fred
For Your Furniture Needs
NEW AND USED
Buy — Trade — Sell
CASH OR TERMS
Fred's Furniture Store
227 N. Main. Dial 2859.

Unbeatable Bargains
in these ONE OF A KIND CLOSEOUTS

$24.95 Walnut Finish Bookcase, 30-in. wide, 16-in. high $21.95

$9.95 Walnut Finish Coffee Table, with tray $6.95

$27.95 Double Door Wardrobe, walnut finish on hardwood $23.00

Groll's — Waldo
On U. S. 23 midway between Marion and Delaware. Open Tuesday, Thursday and Saturday 'til 9:00 p. m.

TABLE-TOP gas range. Good condition.
Dial 82431.

Good Used Washers
One spin dryer, practically new
Daugherty Appliance
193 W. Center. Dial 2658.

ESTATE heatrola, $45; Florence Hardblast, size 75—$29; fuel oil heater with electric fan—large size—$85.

McElhaney's Show Place
Dial 3881. 150 Francomia.

OPEN Wednesday and Saturday evenings. R. and H. Floor and Wall Coverings. 41 N. Main St., Mt. Gilead, Ohio.

See Our Prestline Electric Range
Safety Top
Immediate Delivery
Rex Electric Co.
142 N. State St. Dial 2046.

METAL Venetian blinds, made to your measurements. May be had with removable slats for easy cleaning — only 50c per square foot—minimum charge 10 square feet. KLINE'S, 190 W. Center.

NEWLY upholstered living room suites; three-piece maple suite, $35; two-piece wine living room suite, $75.00; three-piece wine living room suite, $125. Rear of 348 Oak St.

Get a Beautiful
Quality Constructed
Tilt Back Chair
or base rocker, which is priced reasonably, for Christmas. Buy and save at
The Caledonia Furniture Store
Caledonia, Ohio
Store hours 10 a. m. to 9 p. m. Monday through Friday 10 a. m. to 10 p. m. Saturday. Cash or terms
Free Delivery.

27—HOUSEHOLD GOODS

Circulating heater, good condition.
235 E. George. Dial 3762.

SPECIAL prices for quick sale: gateleg table, $12; drop-leaf table, $24; round mirror, $3; Wilton rug, 6x10, $15; bedroom rug, 6x9, $2; two Wilton throw rugs. Dial 2232.

LATE model G. E. table model radio-phonograph combination also automatic furnace, heat control used one season. Dial 2711, 592 Merkel Ave.

IMMEDIATE delivery on your Air-Way Sanitizer vacuum cleaner. For free demonstration call R. E. Leech, Dial 4629, 248 S. State.

28—MUSICAL INSTRUMENTS

WELL! Another week end. Go to church tomorrow. Bill Dowler, Piano Tuner. 445 S. Vine.

HOHNERS
Are back in stock, genuine German made Hohner accordions and harmonicas.
HARDEN'S
"Musical Merchandise"
178 S. Main. Dial 2004.

Piano, Cheap.
Dial 1163.

GAULT electric Hawaiian guitar, case and amplifier, $170. Very good condition. See Miss Marguerite Price, 335 Hane Ave. Dial 6963. Call evenings 6 to 9 p. m.

SEE the new Selmer, Pedler, Martin, Frank and Roth band instruments. Shellhorn's convenient terms. 126 W. Church.

Have you seen the new Hammond Solovox $375 installed.
HARDEN'S
"Musical Merchandise"
178 S. Main. Dial 2004.

Japanese violin, $50.
424 Lee St.
Dial 3947.

Have your piano tuned for Christmas. Dial 2004.
HARDEN'S
"Musical Merchandise"
178 S. Main. Dial 2004.

29—BUSINESS EQUIPMENT

FIFTEEN booths, one or all, in good condition. Butler's Restaurant, Marysville.

10' refrigerated vegetable display case.
A & B MARKET
160 N. Main St.

30—BUILDING SUPPLIES

Immediate Sale
Three frame buildings at rear of 191 E. Church (next to Post Office) to highest bidder for the group or for individual buildings. One building will make excellent three room bungalow. Submit bids to Marion Y.M.C.A.

PLYWOOD
Used plywood, ¾", good used 2x4's.
H. F. BALDAUF & SON

—Lumber—
We still have one-inch sheeting lumber at $60 per M.
We cut long timbers to your specifications
Mitchell Lumber Yards
Seven miles north on State Route 4. Off. Phone 82173. Res. Phone 82176.

1x4, 6, 8, 12 redwood —some combination storm sash — channel drain roofing.
LOCKWOOD Lumber Co., Inc.
160 N. Greenwood Dial 4258

31—DRUGS

Immediate Relief
from CHEST COLDS with
Oil of Guaichrome
A remedy for every member of the family.
ON SALE ONLY AT
Lower's Pharmacy
424 W. Center. Dial 4106.

SORGEN'S DRUGS
PRESCRIPTIONS FILLED
359 Monroe. Dial 3445.

Break That Cough
NOW
with Lower's famous
Prescription Cough Syrup
You can depend on this product . . . It's safe. It's good, it's reliable...
SOLD BY ALL DRUGGISTS AND URBAN GROCERS
LOWER'S PHARMACY
424 W. Center. Dial 4106.

32—FOOD

Apples — Cider
Golden Delicious $1.90; Red Delicious, Steel Reds, Grimes, Jonathan, Winesap, Baldwin, Cortland, A. I. Greenings, English Rambo and Snow Apples. Sweet Cider by the gallon or barrel. Bring gallon jugs and baskets. Fresh emptied whisky barrels.
H. E. Cook Fruit Farm
One mile west of Morral.

Morrow Co. Potatoes
APPLES $1.00 bu. up
LAWRENCE FOOD MARKET

FRESHLY dressed chickens. Call afternoons, evenings and Sundays Goldie Wells, Williamsport road.

Apples — Apples
Delivered to your door
Dale Lawrence
Dial 82421. Smeltzer Road.

Clover Farm Store
A. H. WILSON & SONS
GROCERIES—MEATS—KEROSENE
GAS—OIL AND FEEDS
ICE—Prompt Service
No orders accepted for delivery after 4:30 p. m. same day.
COAL—All you want. Half tons or Truck Loads
Plenty of Good Wood
for ALL KINDS OF FIRE
Provico Feed— we have it.
1014 N. Main. Dial 3455.

33—SEEDS—PLANTS—FLOWERS

Potted Mums and Cyclamen
Kraut cabbage, turnips and carrots.
FAIRVIEW GARDENS
433 W. Fairground. Dial 5742.

35—PUBLIC SALES

Jack Francis, Auctioneer
AUCTION SALE
at
191 N. Main St.
Roy's Auction House
November 29th
1 p. m.
Saturday Evening
We have a nice consignment of household merchandise such as studio couch, rockers, tables, chairs dressers, chests, beds complete, twin tubs, lamps, sweepers, Wind-up trains with track—new blankets. One nice lot of ladies' clothing, etc., apartment wardrobe, heating stove, gas stove, Christmas tree lights, decorations, hall trees, mirrors, oval picture, kitchen sinks; one nice Radiant heater; one nice walnut modern secretary, a beauty, in fine condition. Don't miss this one. Girl's bicycle, just like new; shoe ice skates. This is just a small list of the things we will have. Lots of practical and odds and ends—of nice clean merchandise.
Come! Good warm building.

Executor's Sale
OF REAL ESTATE
Public Auction of three strictly modern homes and one business room, located in one of the best residential and business locations in Marion. Sale conducted at East door Court House
Sat., Dec. 6th
10:00 o'clock a. m.
Tract 1—10 room extra good house with very large lot and double garage at 271 West Church St.
Tract 2—6 room strictly modern house at 194 Orchard St. This property will meet the approval of the most fastidious.
Tract 3—12 room double, strictly modern with garage at 202 and 204 Orchard St. This is a real property.
Tract 4—Two story business block located at 134 and 136 South Main St., where the buying public is more dense than any location in Marion.
EARL KENNEDY AS EXECUTOR OF THE LAST WILL AND TESTAMENT OF FLORETTA ALMENDINGER, DECEASED.
J. J. Francis, Abct.

36—COAL DEALERS

Buy Quality Coal
There is a Difference in Coal
City Coal & Service
Dial 3279
C. E. Deyson.

For Good Coal
Call
GASTER COAL CO.
Dial 2356—2361. 389 Quarry.

C & O COAL YARDS
Silver and Green. Dial 2209.

Dial 2072
City Coal and Oil Co. 420 Monroe.
CALL CHARLIE FOR CLEAN COAL
WHITCUM HIDE & FUEL CO.
Chas. E. Buente, Prop.
195 Quarry. Dial 2716.

Reliable Coal & Supply
Jerry Dombry-Dial 2528-Ed Neidig.

37—COAL HAULERS

GOOD Ohio lump coal $10.00 per ton. West Virginia lump $12.00 per ton. Go to north end of Barnhart and turn right. Go to last house on left.

LUMP coal, by the load, also stoker, egg or nut. Order now. R. E. Dickerson. Phone 2527 Caledonia.

WEST Virginia Lump, Egg and Stoker coal by the load. Also general hauling. Arthur Plantz. Dial Waldo 1923.

LUMP, Egg and Stoker coal. By the ton or load. No delivery charge. Operated by veterans. Phone Green Camp 7911. Dial Marion 2778.

38—WANT TO BUY, TRADE, RENT

WANTED—Girls' white shoe roller skates. Size 4.
Dial 8561.

IF it is more money for your raw furs and less hot air see Joe Hawthorne.
GREEN CAMP, O.

WANTED TO BUY—Man's Santa Claus suit, complete.
Dial 4776.

Highest Prices Paid
for raw furs
Joe Hawthorne, Green Camp, O.

ANTIQUE furniture, pretty china, glass—cut glass, lamps.
407 S. Main. Dial 2005.

Wanted: Raw Fur
I WILL PAY
Rats—large and extra large $ 2.70
Mink, large 27.00
Mink, medium 17.00
Weasel, large 1.70
Also Beef Hides
Everett Wheaton 262 Grove St.
Richwood, Ohio. Phone 1313.
We still want straw.
Phone 2585 Caledonia.
M. WAIT.

Wanted: Hay
of all grades.
ART CALLAM HAY CO.
Dial 82108.

Raw Furs and Hides
Sanders. Davids St.

Hides - Tallow
WHITCUM HIDE & FUEL
195 Quarry. Dial 2716.

40—DOGS—PETS—SUPPLIES

Three Buff Cocker Spaniel Puppies Eight weeks old.
Dial 6141.

GOOD singers, yellow and mottled. Also baby parakeets. All colors. 562 Pearl St.

EIGHT English Bull puppies, A.K.C. registered. Extra nice. 144 E. High St., Mt. Gilead, Ohio.

REGISTERED Boston Bull puppies. One male dog, two years old. Dial 148-2113.

MANCHESTERS, Toy Fox, Chihuahua, stud service puppies. Mac-a-chee-a Kennels, 543 E. George St.

DON'T forget a dog three months old must have a license.
MARION COUNTY DOG WARDEN
Dial 15432.

Dogs Boarded
Perry Hughes, just six miles south of citylimits on Route 4.
Phone 37F12 Prospect.

COCKER PUPPIES—Stud service. Qu-Qua Kennels, five miles south on Route 23.

Effective Dec. 1st
DOR-EL DOG VACATION LAND
Prospect, Ohio
Will be closed until May 1st, 1948.

42—POULTRY AND SUPPLIES

CUSTOM poultry dressing done Mondays, Tuesdays and Wednesdays. D. R. Jones, 202 N. Prospect. Dial 8121.
Brooder House, 769 N. State St. Marion, Ohio
Dial 9554.

43—LIVESTOCK FOR SALE

FOR SALE—One extra good Brown Swiss and Jersey cow, will freshen first of February. Marion, R. R. 4. Inquire third house north of Pennsylvania railroad on N. Main St., on east side of road.

Purebred Hampshire Boars
Charles Mehaffey, Prospect.

Purebred Hampshire Boars
W. L. Dasher & Son
Rt. 4, Marion. Dial 141-2812.

SHORTHORN Bulls for sale. Joe Isler, Prospect.
Phone 43F41.

40 WEANED pigs. Farrowed Sept. 1. Phone Prospect 43F33. Joseph Mehaffey.

TWO Guernsey heifers, two years old. Two calves seven months old. 496 E. Fairground. Dial 4511.

Hampshire boars and gilts
Luther J. Mitchell and Son
Dial 82315.

43—LIVESTOCK FOR SALE

MARION STOCK YARDS
For daily prices on cattle, hogs, calves or sheep. Call Marion 2114.
No commission charges. H. O. (Hoss) Rosenberger and C. E. (Dick) Ward, proprietors. Geo. C. Dettmer, Mgr.

PUREBRED Duroc boars and gilts. Harry W. Hoss & Son, Delmar pike.

MARION PRODUCERS STOCKYARDS
A daily market for all kinds of livestock.
Livestock Auction
Each Monday
Feeder cattle and feeder lambs available at all times.
PRODUCERS LIVESTOCK COOPERATIVE ASSOCIATION
W. Center St.
Dial 2273 or 2463
HIGHEST
Prices paid for lambs, calves, hogs and cattle. Price set at farm. No commission. No trucking charges. Dial 2244 Delaware. 1555 Waldo. 82559 Marion.
DELAWARE LIVESTOCK
VISIT our modern livestock sales pavilion.
Auction every Monday and Thursday. Cattle, hogs and feeder pigs on Monday. We sell cattle at 1:00 o'clock, lambs, calves and hogs on Thursday. We also sell all kinds of livestock both days. Consign your livestock to our sales for top prices. Willard Holland, Mgr.
Kenton Farmers Marketing Corp.
Phone Kenton 7230.

44—FEED—FARM EQUIPMENT

GRINDING AND MIXING EQUIPMENT
Ward's have hammermills and feed mixers to fill your needs. 10" hammermills—$124.00; 15" hammermills, $157.00; heavy duty 15" with traveling table, $251; 500-lb. feed mixers complete with 1 h. p. motor, $219.
WARDS FARM STORE.

YOU'LL find Christmas gifts for the whole family at the Campbell Farm Supply.
Campbell Farm Supply
196 S. Prospect Dial 2166

FEED
100 lbs. in dress print bags
15% hog $1.75
16% dairy $1.10
15% veg. mash $1.50
25% dry molasses feed $4.50
Black seed, $1.50 per ton
MARTEL ELEVATOR
Phone 2558, Caledonia Exchange.

SIX-ROLL New Idea corn shredder. H. O. Selter.
Dial 82581.

PAUL L. TONG
SALES, PARTS, SERVICE
Your International Harvester Dealer
Waldo, Ohio. Dial 6611.

Protect your valuable corn crop the Behlen way—
HOT AIR DEHYDRATION FOR POSITIVE PROTECTION.
Tubing and tunnels can be used with dehydrator or for natural ventilation.
Marion Implement & Supply
R. E. SCOTT, OWNER
521 N. Main. Dial 2765.

Electric and Oil
STOCK TANK HEATERS
Now on Hand
Dutt Implement Store
416-24 N. Main. Dial 2015.

Lime Hauling—Spreading
Stone, sand, cinders, dirt, etc.
M. E. Peterson. Dial 2736.

CASH
For Your Farm Tractor
If you have a good tractor, we will pay you a high price for it.
GLENN WALRAVEN
1111 N. Main. Dial 2761.

AUTOMATIC electric water heaters for stock tanks, poultry fountains, etc. Several types to choose from.
Farmer's Implement Co.
216-218 N. Main. Dial 7253.

FARM wagon on rubber, Five-ton capacity. Practically new. Frank O. Hemmy, Prospect, O., corner of Mulberry and Elm.

46—PUBLIC SALES

D. W. Holliday
Marion county's new Auctioneer
Dial 8115—or write Rt. 4, Marion.

Real Estate Auctioneer
JOE E. DAVIS
Licensed and Bonded
206 W. Center.

Public Sales
Carl Matson
Auctioneer. Dial 7444.
For Your Next Sale
Call JOHN PFARR JR., Auctioneer
Richwood, O. Phone 2411.

SAM DORSEY, AUCTIONEER
20 years successful selling all breeds of livestock, farm, furniture and real estate sales.
Dial 2707.

Wilson-Williams
Licensed and Bonded
Auctioneers
Farm Sales, Livestock, Implement and Furniture. Anywhere, anytime.
Marion Bucyrus
Dial 2786. Phone 1625.

PUBLIC SALE
WE the undersigned will sell at Public Auction, nine miles south of Marion, one mile east of Power Plant, off of State Route 4, then one mile south or one mile north of Prospect on the Fox and Hugh's road.
Tuesday, Dec. 2
at 12 o'clock.
Cattle
Nine head of good dairy cows—seven-year-old Guernsey due to freshen Dec. 5; six-year-old Guernsey due Dec. 14; six-year-old Guernsey due to freshen Jan. 1; giving 50 gallon a day; five-year-old Guernsey giving a good flow of milk; three-year-old Guernsey will freshen Dec. 28; four-year-old Jersey giving four gallon a day; three-year-old Jersey giving three gallon a day will freshen Feb. 22; three-year-old Guernsey will freshen Dec. 10; Guernsey three-year-old will freshen Dec. 16. This is an exceptionally good herd of cows. One 20-month-old Shorthorn bull. This herd is T. B. and Bangs tested.
Implements
Montgomery-Ward corn elevator, 36 ft. with hydraulic lift; P. & O. 14-in. sulky plow; walking plow; one-row corn plow; 8-hoe fertilizer grain drill; P. & O. 14-in. two-bottom tractor plow; potato planter; 250 bales of good timothy hay. Some household goods. Chrome breakfast set, stand and table; gasoline stove; round oak table; some chairs; davenport, many articles too numerous to mention (cows will be sold inside if weather is bad.
Francis Warner, Owner
L. M. WICKERSHAM, Auct.
C. L. CAMPBELL, Clerk.

46—PUBLIC SALES

Your Friendly Auctioneer
Call 2365 Ashley
For sale date. J. W. Henry

PUBLIC SALE
As we have decided to quit farming we will sell at Public Auction three miles north of Marion just off of State Route 4 to the west, at 1 o'clock
Thursday, Dec. 4
COWS—10 HEAD
Guernsey cow, 10 years old, good flow of milk; Shorthorn cow, six years old, good flow of milk; Holstein cow, five years old, calf by side; Guernsey cow, four years old, good flow of milk; black heifer, calf by side; Guernsey heifer, calf by side; white heifer, calf by side; third-calf springer cow; Shorthorn bull, 18 months old; Shorthorn bull calf. Sow and five pigs, two ewes.
Implements
Farmall F-20 on rubber with cultivators; P. & O. 14-in. breaking plow, in good condition; New Idea corn picker, good as new; New Idea spreader, good as new; Rodefick Lean 7-ft. disc, practically new; cultipacker; drag harrow; John Deere 6-ft. mower; New Idea side rake, perfect condition; Dane hay loader; International corn planters; John Deere 4-ft. grain binder, good as new; two steel-tired wagons and rubber-tired wagon, all with grain beds; power corn sheller; feed grinder; Moline 12-hoe grain drill; hog crate; self feeder; wagon box and end-gate seeder; horse-drawn cultivator; Maytag gasoline motor; one set of extra good farm harness; set of buggy harness; collars; log chains; forks; shovels; many articles too numerous to mention
Herbert Bernard, owner
L. M. WICKERSHAM, Auct.
C. L. CAMPBELL, Clerk

Dispersal Sale
As we are leaving the state we will sell at Public Auction, 11 miles east of Marion on State Route 203, two miles west of Caledonia and 1½ miles south of Martel on
Friday, Dec. 5
at 11 o'clock prompt
23 Head of Cattle
Consisting of black Jersey heifer, bred; black Holstein heifer, bred; third-calf red cow due in December; black Holstein cow, freshen Jan. 1; Holstein heifer with calf by side; three Hereford heading calves; third-calf Guernsey cow; third-calf Jersey cow; four registered Polled Hereford cows to calve early spring; two-year registered Polled Hereford heifers; four registered Hereford calves; two registered Hereford bull calves; registered Hereford bull.
Hogs
Four bred registered Berkshire sows; registered Berkshire boar.
Farm Equipment
Huber B tractor with cultivators; power corn sheller; trailer; one-horse wagon; hog feeders and waterers; six new hog houses; platform scales; wood box; 1000-lb. calf-and-hog troughs; wheelbarrow; rabbit hutches; 75-ton winch and cable; 5-ton jack; 25-ton screw jack; new chain hoist; power grinder; electric motor; two new 10-gallon oil drums; two 50-gallon oil drums; post-hole digger and tools; rise; 3-gallons rust preventive; 2-inch rubber hose; 600x16 tire; lawn roller; fishing lantern; pony saddle; perambulator sled; two pumps, complete; two fence chargers; tractor belt; new electric Stewart greasing outfit; grease guns and miscellaneous equipment, flexible grinding shaft; power grease bucket; boy's new bicycle; metal trapeze and swing.
Corn
200 bu. new good corn and some straw.
Household Equipment
General electric range; General Electric refrigerator; Bendix automatic washer; bar oak breakfast set, four extra leaves, six chairs; maple-stenciled chairs; ironing board; Westinghouse electric roaster; electric mixer; 18-cu. ft. Frigidaire frozen food cabinet; red Morocco leather davenport; three floor lamps; lounge chair; three wing chairs; ottoman; two corner what-nots; chest, wall cabinet; Chippendale stand; miscellaneous kitchen utensils; copper clothes boiler; kegs; assorted 15 to 20-gallon crocks; mason jars; restaurant glass-top table; set Simmons double deck beds; two small maple chests; medium maple chest; electric steam radiator; two maple shadow boxes; straight bedroom chair; kidney-shaped dressing table; bathroom scales; two upholstered maple lounge chairs; antique walnut chest of drawers; two maple Jenny Lind full size beds with new mattresses and springs; maple dressing table with stool; plain chest drawers; antique walnut cupboard; men's vanity mirror; large size reading lamp; antique hand-carved oak library table with concealed writing; small painted bookcase; four-drawer metal filing file cabinet; maple drop-leaf chair table; antique painted walnut cradle; bassinet and bathinet; walnut frame mirror; two small radios; two small metal flies; electric record player; miscellaneous pictures and small articles; kerosene cooking stove.
Cut Glass
Antique punch bowl and cups; large glass tray.
Five metal lawn chairs; large copper kettle.
Coal burning heating stove; electric heater; electric steam iron; Sunbeam iron.
Office Equipment
Green leather chair; maple desk; two maple tables.
This is a fine lot of furnishings and will have to be seen to be appreciated.
Automobiles
1946 Hudson Super-Six DeLuxe, heater and radio, looks like new. 1947 Jeep driven less than 800 miles.
HUBERT SHELTON, owner
L. M. WICKERSHAM, Auct.
C. L. CAMPBELL, Clerk
Lunch served by Progressive Grange.

47—WANTED LIVESTOCK

GET CASH
Dead or Disabled Stock
HORSES $20. CATTLE $20.
HOGS $6 PER CWT.
According to Size and Condition
Reverse charges, call
Marion 2150—Kenton 8269
DARLING AND COMPANY

WANTED
DEAD or ALIVE
Horses $20—Cows $20
Hogs $6 cwt.
According to size—condition
Reverse-Call-Green Camp
Charges-5622- Ohio.
Green Camp Fertilizer
Phone Delaware, O.—2309.
E. G. SUCHSIEB, INC.

50—MONEY TO LOAN

FINANCE YOUR FARM—4% Something New—Long Time Loans
Roy C. Holdridge
Morral, Ohio. Phone 141-1921.
Federal Land Bank
4% Farm Loans 4%
Marion National Farm Loan Assn.
191 E. Center, Marion, O. Dial 2970.

50—MONEY TO LOAN

Everybody's Doin' It
and you, too, can have a new car with the financial assistance of this banking company.
PERSONAL LOAN DEPARTMENT
MAYNARD SMITH, MGR.
Make Next Christmas Merry—Join our 1948 Christmas Club Now
The Fahey Banking Co.
127 N. Main St.

To Purchase a Home
See Your Realtor
To Finance Your Home
See
HOME FEDERAL
116 S. Main.

Personal Loans—$10 to $1...
THE CITY LOAN
194 W. Center. Dial 4...

How Much Do You Need?
See us for a prompt, sensible and economical loan—easy payment to fit your income.
MARION LOAN CO.
136 S. State. Dial 2442.

Loans for Farmers
Convenient, dependable service.
Marion Production Credit Ass'n.
187 E. Center St.

4% Loans to Farmers
Universal Realty Co.
306 W. Center. Dial 3478.
Joe E. Davis, Broker
G. E. Speese. Dial 3...

THRIFTY FINANCING
For Your Home Appliances
MARION AUTO FINANCE
296 E. Center. Dial 2...

Pawn Shop—Money Loaned
On Anything of Value 9 a. m.-5 p. m.
THELBERN'S LOAN CO.
132 N. Main. Dial 2792

Save Time — Save Money
USE OUR LOW-COST BANK FINANCING
To Repair Your Home
To Buy Your Used Car
To Meet Winter Bills
...BORROW THE BANK WAY and build up a valuable bank credit—convenient terms.
The
Marion County Bank
PERSONAL LOAN DEPT.
R. C. Snare, Cashier

51—BUSINESS OPPORTUNITIES

APPLY spare time to operating 5c Candy Bar Machines dispensing Hersheys, other nationally known candy. Excellent profits. Small investment required. $

...—WANTED TO RENT

...room, furnished ... couple. Excellent ... Star.

...unfurnished ... by family of ... References given.

...plans of bus coal ... the city and in rural ... are Star.

...MOVING?

David Cross
Nights 9078.

...five or six room ... house or apartment ... man who re... Dial 2520 or 5702.

...OR SALE REAL ESTATE

...thing of any kind see W. ...AGENCY at Richwood. ...% loans.

...—HOUSES FOR SALE

P. Raynes

...full basement, fur... Morral, O. ...esman, Meeker, O. ...with bath, in Pros... ...ale on farm or sell...

...NEVADA, OHIO

...room house — hard... ...and floors—three bed... ...large lighted closets ...—large hall, living ...room, kitchen down... ...in cellar, water ...ant room, combination ...storm windows and ...roof, stucco two... ...with full upstairs— ...corner lot, with shade ...trees. Ideal home for ...may be bought with or ...nearly furnishings—for ...terms. Phone Nevada ...or Box 116, Nevada, O.

...N SOUTH — Four ...rooms and bath up, ...rooms and break... ...and bath down, ...heat, large lot and ...

...—Six rooms, mod... ...semi-bungalow type, ...properties are well ...can be bought on ...contract.

DANIELS

...Hill, salesman and Ins. ...Church. Dial 9592, 7963, 5028.

...rooms and bath, full base... ...hot air furnace. Can be ...fully furnished and move... ...in on day of transfer of title.

...rooms, very quick posses... ...worth investigating.

...HURCH!
...EN four rooms and bath ...four rooms and bath up, ...basement, gas fired furnace, ...lot, with double garage.

...CHURCH
...six rooms and bath, fully ...vacant.

...FONTAINE AVE.
...rooms and bath, full base... ...hot air furnace, modern ...new, very clean home. QUICK ...SESSION.

...PECT, OHIO
...rooms and bath, automatic ...fired hot water furnace. Prop... ...in very good repair.

...GTON, OHIO
...Eight rooms, located in very best ...part of village. Five acres of ...ground, orchard, small barn. Price ...$7,500.

K. REALTY

HARRY F. KAELBER, Broker
...W. Center. Dial 9112, 4457, 7732
Curtis W. Long, Associate

...drow—Modern.
...Church St.—Modern.
...—Six and eight room duplex, ...modern.
...St.—Three vacant lots. ...We have many others.

SANSOTTA REALTY

...W. Center. Dial 7185.

...room house with bath, enclosed ...porch. Newly painted. Modern ...kitchen. Large lot, garage. $5,300. ...785 Cheney.

...PROSPECT ST.—Close in. Seven ...rooms, modern except furnace. ...Four rooms and bath down. Three ...rooms up, in good condition. Pos...session.

H. P. DRAKE, Realtor

...N. State St. Dial 6340.

LISTINGS WANTED

Buy or Sell — C. Schell

...GEORGE — Six room house ...extra lot; can be purchased ...easy terms.

...—Fine location, south, six ...rms, new roof and furnace, ...good condition; garage.

C. SCHELL, INC.
...S. Main. Dial 2159, 4958, 7756.
One Marion County Bank.
...Hi" Mohr, Associate.

NELSON

Real Estate
...E. Center. Dial 3105.
...Residence, Dial 3105.
...S. Brown, salesman Dial 6271.
...W. Stetson, salesman Dial 6125.

A Perfect Home

...NEW, modern, ranch style ...bedroom home. Auto... ...hot-water heat. ...and electric range. ...and hardwood floors. ...fully decorated. Im... ...possession.

OTHERS

McCLEARY

...Court St. Dial 7258 and 5552.
BRANCH OFFICE—CALEDONIA
...Douce — Phone 2612.

Merchant Ave.

...ern, living room, dining room, ...kitchen, breakfast nook, ...large bedrooms, nice bath ...shower, full basement, auto... ...gas furnace, garage, priced ...Almost new.

C. M. HILL, REALTOR

...Forest Lawn Blvd.—8103

E. C. COOK REAL ESTATE

...Ave. Dial 9661

Jim Kirby, Realtor

...322 Silver St.

C. C. Brown, 2523

...150 King Ave.

Summit St.

...ions fully modern, ...wood floors down, ...nice lot. Price ...

Prichard & Co.

Real Estate—Insurance
...S. Main. Dial 6213 or 9444.

...—HOUSES FOR SALE

Carl R. Haas, Realtor

SIX rooms, modern. Stoker fired ...tic. Garage, close in, immediate ...possession. $4,250.

...rooms, north, partly modern, ...large lot close in. $5,500.

...42 acres, 12 miles of Marion, good ...modern eight room house, good ...outbuildings. This is a very nice ...home. $2000 down.

Duplex South—Eight rooms mod... ...each, hardwood floors, bath in each ...down.

Six rooms modern, 3 acres of land ...close in. $5,500.

...120 acres good corn land, plenty of ...outbuildings.

4% Farm Loans

Office Dial 2576 and 4138 Box 4550.
...E. Bellwald, Dial 8445.
...Z. Zeichman, Dial 9477.
A. W. Graeser, Dial 82986.

SCHAFFNER LISTINGS

E. Church—Duplex $15,000
Oakland Heights—Six rooms, ...strictly modern, vacant ... 9,150
Home—With three acres ... 8,000
Boulevard—Eight rooms, two ...baths, nice income 6,500
Silver—Six rooms, modern ... 6,000
South—Five rooms and bath, newly ...papered, garage 5,000
George—Five rooms, bath ... 4,150
Bennett—Six bedrooms ... 4,500
East—Six rooms, extra lot ... 4,250
Prospect 10 rooms 4,200
Waterloo—$1,000 3,500
York—$1,000 down 3,000
Ballentine—Six rooms 2,500
Bennett—Five rooms, toilet ... 2,850
McCliff—House, ground 2,150
West—Five rooms, bath 1,500
West—Three rooms 1,600
East—Nice lot, cut to 650
Oakland Heights—Lots 500
Glad—Good lot 250

We Buy and Sell

Houses, duplexes, doubles, lots. ...What have you? Get our free ...appraisal service.

1204½ S. Main St. Dial 5282.

SIX room semi-modern, completely ...furnished with fine furniture, ...owner leaving town.

Five room, one acre ground, elec... ...tric, water in house, good poultry ...house, barn and other buildings. ...Possession.

MARION FARM AND HOME SALES
139 E. Center

Wm. H. McClean

Office 2569. 7964 evenings.

Robert McAllister

Real Estate and Insurance
175 Park Blvd. Dial 2554—4657.

BELLEFONTAINE AVE.

Large living room, dining room, ...modern kitchen, closed in back ...porch down, three bedrooms and ...bath up, full basement, nice lot. ...Immediate possession. Dial 5809.

DUPLEX Columbia St. A real buy. ...$7,000.

DUPLEX — Blaine Ave. A swell ...home. Bringing in $105.00 a ...month.

A FINE large home. Three acres of ...ground. Close to Marion.

PICKERING. Dial 4812.

SOUTHWEST—Seven room modern, ...$6,800.

NORTH—Five rooms and bath, ...$4,500.

WEST—Six rooms and bath, $5,200.

Jones Real Estate
Clark Metz, associate

153 E. Center. Dial 2933.

EXCLUSIVE LISTING

One floor plan, five rooms and bath. ...Oak floors throughout. Nice shop on rear ...of lot. Everything in good con... ...dition. Shown by appointment ...only.

H. G. Irey, Realtor

132 E. Center. Dial 2561.

CORNER HOUSE

Splendid location—4½ rooms each side—strictly modern, about four years old—only $5500 per unit.

IVA G. CLARK

574 Universal Dial 8477
or H. Dickerson Dial 7134

GOOD income property, strictly ...modern, five rooms and bath ...down, three rooms and bath up. ...Good condition. Double garage on ...N. State St. $6,500. Possession at ...once.

B. F. Ackley

553 E. Center. Dial 1476.

W. CHURCH—Six rooms, modern, ...all hardwood finish, possession, ...$10,500.

MOUND — Seven rooms, modern, ...double garage, lots of fruit, $6,000.

E. CENTER—Six room, modern ...large lot, possession, $5,000.

HARRUFF or HOFSTETTER
165 S. Main
Dial Office 2559, Res. 9758 or 4302.

Seas Real Estate

1301½ S. Main. Dial 7243.

PARISH REALTY CO.
MRS. CORA MULVAINE
MISS BETTY MULVAINE
Branch Office — 148 Garden St.
Dial 2118

The R. T. Lewis Co.

Dial 9143
Call Dick McCormick evenings
Dial 3145

For Sale by Owner

Six room new house, full basement ...with plenty of large windows, 50 ...gallon automatic hot water heat... er, all copper water lines and ...sink drains, insulated siding, ...garage, built to house, new ce... ment sidewalks and steps, lawn ...newly graded, all new grass, one ...of the best fuel oil furnaces there ...is with electric driven blower, all ...automatic controlled. Fuel oil con... tract goes with house. Will sell ...on land contract to responsible ...person. Inquire at 233 Ballentine ...Ave. Dial 3035.

To buy, sell or exchange see

Long's Realty

DUPLEX NORTH—Five rooms and ...bath down, three rooms and shower ...up, large lot, garage, $6,500.

LOVELY six room home, south, ...large living room, three nice bed... rooms, large lot, with fruit, ga... rage, $6,250, only $2,000 cash re... quired.

List your property with us
126½ S. Main. Dial 2148—6948.

SILVER ST.—Six rooms, strictly ...modern, $6,250.

WINDSOR ST.—Duplex, modern ex... cept furnace, newly decorated. ...Small down payment.

MEADOW ST.—Six rooms, gas, elec... tric, quick possession, $5,500.

OLNEY AVE.—Six rooms, modern ...except furnace. Can be bought ...on land contract.

W. C. WHITE, Realtor

431 Cherry St. Dial 9393.
Cloyd Sautter, Salesman. Dial 5767.

...—HOUSES FOR SALE

...PORTABLE Cottage—Suitable for ...cabin or camp, reasonably priced. ...Marion Ohio. See John Sharp, 3...

ADAMS ST.—Six room, 2 car garage, ...new gas furnace, hardwood floors, ...fireplace, etc. Priced for quick ...sale. Possession on ... Phone ...

...A ... room home, ... Possession on ... days.

...—Five room home, ... Possession ...

...—Five room home, ... Possession ...

Z. STOUT REAL ESTATE

...W. Center—over Wise Hardware ...Residence Dial—Office 2052

E. FARMING—Seven rooms mod... ern. Immediate possession. Priced ...

NORTHEAST—Five room, modern ...bungalow, good inside and out, ...immediate possession.

EAST—Seven room semi-bungalow, ...electric, modern, hardwood floors, ...fireplace, double garage, double ...lot. This is a very lovely home ...in a good location.

W. CHURCH—Six rooms strictly ...modern, $7,500.

WOODLAWN—Six rooms, modern ...carpeting, Venetian blinds, in fine ...condition, $7,500.

OLNEY AVE.—Duplex, all modern, ...good income, $7,000.

Universal Realty Co.

306 W. Center. Dial 9575.
Joe E. Davis, Broker
G. E. Speese. Dial 15564

64—LOTS FOR SALE

Lot in Woodlawn Addition

Dial 2589.

PROTECT YOUR HOME INVESTMENT
Build in Vernon Heights

66—FARMS FOR SALE

East 105 Acres, modern home
East 115 Acres, good buildings
East 47 Acres, good buildings
East 10 Acres, no buildings
Columbus 14 room modern double. ...List your properties with

B. R. FELT

Real Estate Broker
...E. Church St. Dial 7183.

165 ACRES, south, modern home, ...very good land, good fences, well ...tiled.

DELAWARE CO.—147 acres, good ...modern home, good bar, fixed for ...dairy, can purchase additional 40 ...acres if desired. $18,000.

80 ACRES—Three miles from Mar... ion, strictly modern home, has ...every convenience. $21,000.

55 Acres, northwest, $5,500.

153 Acres, Union county, $125 per ...acre.

25 Acres, east on Rt. 30, with very ...good modern home. Close to ...Marion.

Universal Realty Co.

306 W. Center. Dial 9875.
Joe E. Davis, Broker
G. E. Speese. Dial 15564

50 ACRES, six room modern home, ...new gas furnace, hardwood floors, ...built-in kitchen. This is an excel... lent set of buildings, on a high... way. Possession March 1. This farm ...is one of Marion county's best. ...Shown by appointment only.

Temple Realty Co.

204 W. Center. Dial 5248.

MARION COUNTY FARMS

SOUTH
84 acres, modern house.
95 acres, new barn.
104 acres, very modern house.
106 acres, modern house.

SOUTHEAST
80 acres, lots of buildings.

NORTH
59½ acres.
161 acres, modern house.

WEST
148 acres, ultra modern house.
248 acres, good buildings.

EAST
443 acres, ultra modern house, ...two sets of buildings.

K. REALTY

HARRY F. KAELBER, Broker
...W. Center. Dial 9112, 4457, 7732
Curtis W. Long, Associate.
4% Farm Loans 4%

L. S. Russell & H. B. Fleming

Cardington, Ohio. Phone 81.

90 ACRES, modern bungalow, elec... tric, bath, hot water heat, full ...basement, fireplace. A real home. ...Splendid barn, other buildings, ...woods, stream, $17,000. Other good ...farms. Free list. Crine, Mt. Gilead.

277 ACRE farm, southwest. Well ...fenced, tillable; barn with eight ...stanchions, with cement floor. ...Milk house and other buildings. ...Two wells. Force water in all ...buildings. Six room house, base... ment, and electric in all build... ings. This is a wonderful buy. ...An ideal for a dairy farm.

140 ACRES, East. $100 an acre. This ...is a wonderful buy.

The Service Realty Co.

Dial 2547. 695 Sheridan Rd.

120 ACRES, east, modern home, ...plenty of outbuildings and fruit. ...This is a nice farm, well located.

140 ACRES east, good house and ...two barns.

HARRUFF or HOFSTETTER
165 S. Main
Dial Office 2559. Res. 9758, 4302.

Tacie P. Raynes

We Need Listings
Farms, City Property
and Business
Opportunities

66 Acres, four large room two story ...house. Barn and chicken house. ...Corn crib. Close to Meeker. $5,500. ...See or write S. L. Branam, Rt. 3, ...Marion, Ohio.
Branch Office Meeker, Ohio.

69A—WANTED LISTINGS

LIST YOUR PROPERTY NOW
WE HAVE BUYERS WAITING

Call us for quick action on ...your property.

McCLEARY

111 Court St. Dial 7258 and 5552.
BRANCH OFFICE—CALEDONIA
Lowell Douce — Phone 2612.

Wanted: 100 Homes for Cash Buyers

Bungalows, singles, doubles, du... plexes. Also need building lots ...and farms. What have you? Free ...appraisals. Dial 3352 or write ...1204½ S. Main St.

Walter Schaffner

Dependable Real Estate Broker ...and builder here for 25 years.

69—WANTED TO BUY

WANTED—House, south or east, up ...to $10,000. Confidential. ...Box 51, Star.

WANTED—80 to 200 acres Cash or ...share rent or what have you? ...Write Box 66, care Star.

...—WANTED TO BUY

HOUSE near Prata Street school. ...Want to buy on land contract. ...Box 46, Star.

71—ACCESSORIES FOR SALE

Auto Glass

Installed in all makes ...and models of cars

New and used auto parts ...generators and batteries

Cooper Tires and Tubes

Malo Auto Parts

Kenton Ave. and Silver Sts.
Dial 2192.

WE HAVE IN STOCK

Many of Those Hard-to-Get Parts

LATE MODEL
Shock Absorbers
(Front and Rear)

New Motors
6 and 8 Cylinder

Mufflers
Tail Pipe

Wholesale and Retail

Complete Stock
of Genuine
Oldsmobile Parts

WHITE Oldsmobile, Inc.

440 W. Center
Dial 2463.

TWO good used Arvin hot-water heaters. Will sell and ...install for $15 each.

Fleet Service Garage

Corner W. Church-Park Blvd.

Rebuilt Motors

Give your old car new life. ...Get a rebuilt motor from ...Ward's. 33 new parts, re... built to Ward's high stan... dards. For Fords, Plymouths ...and Dodges. Liberal allow... ances for old motors.

Montgomery Ward

STOP

See Us

AUTO GLASS
MUFFLERS
SPRINGS
GENERATORS

Name it — we have it. ...House of a million new, ...REBUILT used parts.

Sanders
163 Davids

ACCESSORIES

For Your Car

Fog Lights
Back-up Lights
Unity and Appleton-Chrome
Spotlights

Motorola—All Styles
Radios

Heaters — Seat Covers
Front Bumper Guards
Cigar Lighters—
Electric Clocks
Electric Gas Caps

Be Sure — Use
MoPar Parts and
Accessories
Wholesale and Retail

JACK JOHNSON MOTORS

PLYMOUTH DEALER
136 N. Prospect. Dial 2526.

71—ACCESSORIES FOR SALE

Now Available

Heaters
Radios
Seat Covers
Floor Mats
at

Symes Motor Sales

209 N. Main. Dial 2177.

Be Comfortable
All Winter
Get One of Our
Car Heaters
Installed

R. L. YOUNG & SONS

Pure Oil Service Store
Corner N. Main and Mark
Dial 2757.

1940 Ford truck housing, rear end, ...axles, etc. 7" Chevrolet truck wheel ...and 8.25x20 tire. Lots of 2" and ...1½" safe and coffee valves, fit... tings. J. R. Fortkamp. Dial 6174.

72—REPAIRS AND SERVICE

Dependable Service
ALL MAKES

Genuine Nash Parts
and Accessories

E. E. DRUMM

NASH SALES
342 N. Main. Dial 2079.

ROAD SERVICE GARAGE

AUTO-TRUCK REPAIR
Service calls answered anytime
Gene Little Dial 9162
Rear 127 Elm Open Sundays

EXPERT AUTO PAINTING
Carl Stief 875 N. Prospect
...posite Lincoln Park.

Another convenient service—

NIGHT SERVICE

We are constantly improving ...our business to give ...you the finest service ob... tainable and offering it to ...you at all hours of the day ...for your convenience. Stop ...in or give us a call. Ask ...about our popular "Pre... ventive Maintenance Serv... ice."

Fleet Service Garage

CHUCK SIMONIS, OWNER
Corner W. Church and Park Blvd.
Full Line of Pure Oil Products
Dial 2864

RUSSELL'S GARAGE

2½ miles west on Route 30

McDANIEL

Expert Service
Means Longer Wear
for Your Car!

It's time to have our ...trained mechanics go over ...your car carefully. Many ...little items need attention ...after a long summer of ...driving. Our men know just ...what to look for, so you ...have a minimum of ex... pense.

We Do Only What
is Necessary

We Service All Makes

24-HOUR WRECKER
SERVICE

THE McDANIEL Motor Co.

309 W. Center. Dial 4214.

GUARANTEED WORK

Car Washing and Polishing.
Alemite Service (two lifts ...eliminate waiting).
Steam Cleaning Motors and ...Chassis.
Front End Alignment and ...Wheel Balancing.
Complete Brake Service.
Complete Motor Overhauls ...on any make car.
Clutch and Transmission.
Louie Haycook, Mgr.

MARION'S LARGEST AUTO BODY and PAINT SHOP

Anthony Jesionek, Mgr.

MIDTOWN CHEVROLET CO.

203 S. Main. Dial 2382, 2383

Winter Driving

is no fun, but we can ...help you make it more ...safe and enjoyable. ...Drive in today for a ...check up and repairs.

Albert and Adams

Authorized Studebaker Sales ...and Service
147-151 N. Main. Dial 9...

72—REPAIRS AND SERVICE

We won't be Satisfied

until we have your car ...in tip-top shape for ...winter.

YOU WILL BE satisfied ...with the results of our ...expert winterizing serv... ice.

No matter what the job, ...our mechanics will handle ...it with care.

Day and Night
WRECKER SERVICE
Day Dial 2656
Night 2518, 4525

ARDREY Motor Sales, Inc.

Dodge Plymouth

DODGE Job Rated TRUCKS
...N. Main. Dial 2058

DON'T BE
PUSHED AROUND
ALL WINTER

The cost is small and it ...takes very little time to ...give your car a tune up ...that will assure you of ...prompt starting and per... formance all winter long.

NEW OR REBUILT
V-8 MOTORS
IN STOCK

Prompt Installation Service

No Down Payment
15 Months To Pay

Call or See
WALTER BAILEY
Service Manager

MARION LINCOLN-MERCURY CO.

208 N. Main. Dial 8105.

B. & R. Garage

"Complete Automotive Service"
111 Madison Ave. Dial 2037.

CRANKSHAFT grinding. Bearings ...made any size. Complete over... hauling of cars, trucks, tractors.

Fred Davis & Son
212 Sharp St. Dial 3097.

Auto Radio Service — Dial 2037.

HODGE'S RADIO SERVICE

Corner E. Center and Jefferson Sts.

Auto Body and Fender Repair
Acetylene Welding and Burning
Automotive Repair
Generator and Starter Rebuilding
Armatures Turned Down
Battery Charging

Flowers Garage
337 E. Mark St.

MOTOR

Overhauling — Rebuilding

Complete
Motor Tune-Up
(with SUN equipment)

Specialized
Lubrication
(We use and recommend ...Kendall Oil)

Front End Alignment

Wheel Balancing

Brake Service

Be Sure — Buy
MoPAR Parts and
Accessories

JACK JOHNSON MOTORS

YOUR DESOTO AND PLYMOUTH DEALER
136 N. Prospect. Dial 2526.

73—BICYCLES—MOTORCYCLES

'47 Matchless, '47 Norton, '46 Panther, '37 Indian Chief now on display. New spring frame Norton. Oil, tires, handlebars, power flow ...sprockets, etc.

Russell Bros. Cycle Shop
550 E. George St. Dial 5922

Chet's and John's Cycle Service
Rebuilding bicycles and tricycles ...—our specialty. 176 N. Main. Open ...6 a. m. to 10 p. m.

MAKE your layaways now for ...Christmas, on men's and ladies' ...bicycles, 20 inch bicycles boys' ...and girls'. Sidewalk bicycles. ...Wagons, tricycles and scooters.

Bud's Bike Shop
Across from Big Boy
Open from 9 a. m. to 10 p. m.

1948 Servicycles
$249.50

Chivington Auto Sales

Willys Sales and Service
244 N. Main. Open Evenings.

New 1948 Harley-Davidson 45
DeLuxe equipped for immediate ...delivery.
MARION CYCLE STORE
457 W. Center St.

74—AUTOMOBILE TRAILERS

1947 PRAIRIE Hexagonal with place ...to park and running water. Mar... ...Sinclair station across from ...Children's Home. Dial 8732.

27-27 Aquatic tandem, bottle gas ...stove, A-1 condition. One mile ...north of Bucyrus on 23.

74—AUTOMOBILE TRAILERS

TRAILERS FOR RENT

Two and four-wheel trailers for rent. ...RENT-A-TRAILER CO.
...E. Center Dial 2443

New 1947 Housetrailers
Chieftain — Universal
Used 1946 LaSalle

Redlinger Trailer Sales

...Miles East Park N. Main Marion, O.

NEW and used trailer sales. Have ...used, in excellent condition. Will ...sell cheap.

Mapes Motor Co.

153 W. Center St. Dial 2388

NEW 23 FOOT
HOWARD TRAILER
ON DISPLAY

Also new 1947 Kozier and ...Schult and 1947 Vagabond ...homettes.

Other new trailers arriving ...daily—See them.

Clyde Vance

546-550 N. Main.

HOUSE TRAILER—23 ft. 1941 Model ...on city lot, renting for $30 per ...week, priced reasonable. Shown ...by appointment only. Call at ...Greenwood Used Cars, corner of ...Greenwood and Fairview.

75—TRUCKS—TRACTORS—ETC.

...TON International cab and chas... sis, 1938. Will sell or trade for ...1½ Ton Truck wheel wheelbase ...181 Boulevard. Dial 2720.

WHITE TRUCK
Sales and Service
GLENN WALRAVEN
1311 N. Main. Dial 2745

16 Dump Truck
for sale or trade.
2183½ North Main.

Long and Short
Wheel Base

FEDERAL TRUCKS

On Display Now!

Also Mack Tractors
Available

SMITH Motor Sales

PACKARD AGENCY
131 N. Prospect. Dial 2261.

76—PASSENGER CARS FOR SALE

1946 Ford Coach
1941 Chevrolet Coach
1940 Ford Coach
1942 Chevrolet five passenger coupe
1941 Ford Coach
...to more from which to choose

Walston Motor Sales

One Mile South on Prospect Road
Dial 82433

1941 CLUB Convertible Packard No. ...110 505 S. High

1941 Chevrolet Two-Door Sedan.
1941 Plymouth Five-Passenger Coupe.
1941 Oldsmobile Four-Door Sedan.
1940 Chevrolet Four-Door Sedan.
1936 Plymouth Four-Door Sedan.
1935 Chevrolet Two-Door Sedan.

Reliable Auto Sales

895 E. Center.

1947 HUDSON
SUPER 6
Demonstrator Four-Door Sedan

Radio, heater, overdrive. ...Driven only 1400 miles.

HABERMAN BROS.

AUTHORIZED HUDSON DEALER
205 S. Prospect. Dial 2078.
"This Time It's Hudson"

Best Cars at Lowest Prices

1941 Lincoln Custom Four-Door Se... dan.
1941 Chevrolet Special DeLuxe Two-... Door.
1940 Ford Sedan.
1941 Studebaker Commander.
1939 Buick Special Four-Door.
1937 Dodge Panel ½ Ton, $475.
1938 G.M.C. 1½ Ton, new grain ...bed, $465.
We trade your way.

Midwest Auto Sales

Dial 82959.

MARION MOTORS
KAISER-FRAZER AGENCY
440 E. Center. Dial 4213.

Buy with Confidence at Danner's

1941 Pontiac 6

Four-door streamliner ...sedan. Radio, heater ...and defroster, seat cov... ers. Dark blue finish, ...nice and clean inside ...and out.

1939 Buick Special

Coach. Buick radio and ...heater, spotless black ...finish, good tires.

FOR SALE

Good used BEAN ...Wheel Balancer for ...only $50. See it today.

DANNER Buick Co.

299 W. Center. Dial 2137.

76—PASSENGER CARS FOR SALE

1940 PLYMOUTH DeLuxe Four-... Door Sedan, excellent condition ...inside and out. Good tires. Dial ...2143 after 4 p. m.

1935 FORD Coach Trailer. New mo... tor. Will sell or trade for live... stock. Call after 4 p. m. Dial 2352.

1946 HUDSON
SUPER 6
Three-Passenger Coupe
Excellent condition.
Reasonable.

HABERMAN BROS.

AUTHORIZED HUDSON DEALER
205 S. Prospect. Dial 2078.
"This Time It's Hudson"

HUDSON SIX

...Four-Door, good condition, heat... er, five good heavy duty tires, ...good paint, seat covers. One owner ...for 8 years. See at 318 S. State St. Dial 2274.

1939 Pontiac Convertible.
1942 Ford Sedan
1937 Graham Sedan
We Buy Good Used Cars

North Side Auto Sales

North of Pennsylvania tracks on ...west side N. Main St. Dial 82913.

1941 FORD Tudor. Dial 4287 Marion ...or inquire at Boyd's Garage, ...Richwood, Ohio.

1937 DESOTO Coupe, radio, heater, ...good condition. Good tires. ...519 E. Center.

R. Agnew Auto Sales

258-60 Owens St. Dial 9896

...TERRAPLANE for sale, fair ...condition. Priced to sell. ...732 Kentucky.

1941 CHEVROLET Town Sedan. ...For sale or trade. ...Dial 2747

Dave's Sales and Service

...mi. beyond Mt. Vernon Ave. Corp.

WINTERIZED

1947 Studebaker Club Coupe.
1946 Chevrolet Sedan
1946 Oldsmobile Club Coupe.
1942 Ford Coupe
1941 Chevrolet Club Coupe.
1941 Chevrolet DeLuxe ...Coach
1940 Pontiac Club Coupe.
1939 Plymouth Sedan
1940 Oldsmobile Six Coach.
1941 Plymouth Convertible.
1941 Plymouth Convertible.
1939 Dodge Coupe.
1941 Chevrolet Coach.

TRUCKS
1942 Chevrolet Pickup.
1942 Dodge 1½ Ton.
1941 Chevrolet Pickup.
1940 Chevrolet Panel.
1946 International ¾ Panel.

Chivington Auto Sales

Willys Sales and Service
244 N. Main. Open Evenings.

'41 DeSoto Coupe. Radio, heater. ...'41 Ford Tudor, radio, heater, new ...tires, choice $1,150. 233 Leader St.

1939 DESOTO Coach, overdrive ...transmission, motor extra price ...$800.

Can't beat these two.

Willis Used Car Exchange

Richwood, Ohio. Phone 2191.

PLYMOUTHS

1941 Two-Door Sedan
1939 Four-Door Sedan
1934 Two-Door Sedan

Jack Johnson Motors

136 N. Prospect.

1937 Oldsmobile Four-Door Sedan.
1941 Ford Tudor.
1940 Plymouth Club Coupe.
1938 Ford Fordor.

Greenwood Used Car Sales

Corner Greenwood and Fairview.

Like a New One . .

1946 Chevrolet Sedan, ...radio, heater, many oth... er extras. $680 down, ...24 months to pay.

Chivington Auto Sales

Willys Sales and Service
244 N. Main. Open Evenings.

Your Credit

Is good here. We are ...carrying these on our ...own finance plan.

1937 Ford Tudor.
1937 Ford Fordor.
1938 Plymouth Four-Door.
1936 Plymouth Two-Door.
1936 Chrysler Four-Door
1938 Ford Tudor.
1935 Ford Tudor.
1935 Ford Coupe.
1935 Plymouth Two-Door.
1934 Chevrolet Two-Door.
1941 Ford Tudor
1941 Plymouth Two-Door.
1938 DeSoto Four-Door.
1932 Ford Tudor, Model B.
1932 Studebaker Four-Door.
1929 Model A Tudor
1932 Ford Pickup.

Chivington Auto Sales

Willys Sales and Service
244 N. Main. Open Evenings.

77—WANTED TO BUY

You Cannot STRETCH Your Car

But You May Be ...Able To

"STRETCH"

the amount of dollars ...it will sell for!

To be sure you are ...getting all your car is ...worth see

JACK JOHNSON MOTORS

YOUR DESOTO AND PLYMOUTH DEALER
136 N. Prospect. Dial 2526.

Annie Rooney — By Darrell McClure

IT'S NOT A FALSE ALARM, CHIEF—WE'VE BEEN CHASING THE BANK ROBBERS, BEAR CLAWS AND SILKY SAM FOR MONTHS—WE ARE CERTAIN THEY ARE HIDING OUT IN THIS CITY—
HAVE YOU PROOF?
YES—A STOOL PIGEON TIPPED US OFF—HE SAW SILKY SAM IN A POOLROOM WEDNESDAY NIGHT—
WHAT ARE WE WAITING FOR?! I'LL SEND OUT A GENERAL ALARM—
THAT WOULD ONLY SCARE THE BIRDS AWAY—WE MUST LET THEM FEEL SAFE AND SECURE UNTIL WE SPOT THEIR HIDEOUT—
DARRELL McCLURE
"COPS-AN'-ROBBERS" IS A SWELL GAME WHEN YOU'RE PLAYIN' IT FOR FUN—BUT WHEN YOU'RE PLAYIN' IT FOR KEEPS, I THINK ITS JUST AWFUL—
11-29

Steve Canyon By Milton Caniff

HAPPY EASTER BESSED OFF OUR DINNER DATE, STEVE! HE HAD A DEAL ON WITH FIREBALL FEENEY!
I HAD TO SLUG HIM OVER THE HEAD A COUPLE OF HUNDRED TIMES BEFORE HAP FINALLY SAW THE LIGHT!
HEY, THERE, LADY SAWBONES, YOU LOOK A LONG WAY FROM A WHITE GOWN AND RUBBER GLOVES! SHARP AS A-AH...
SCALPEL'S THE WORD — AND THAT'S THE LAST I WANT TO HEAR ABOUT THE PILL BUSINESS TONIGHT
MEANWHILE
WILL THERE BE TIME TO OBTAIN STEVE CANYON'S WAR AND CIVILIAN RECORDS BEFORE TAKE-OFF, COMMANDER FRANKLIN?

Blondie By Chic Young

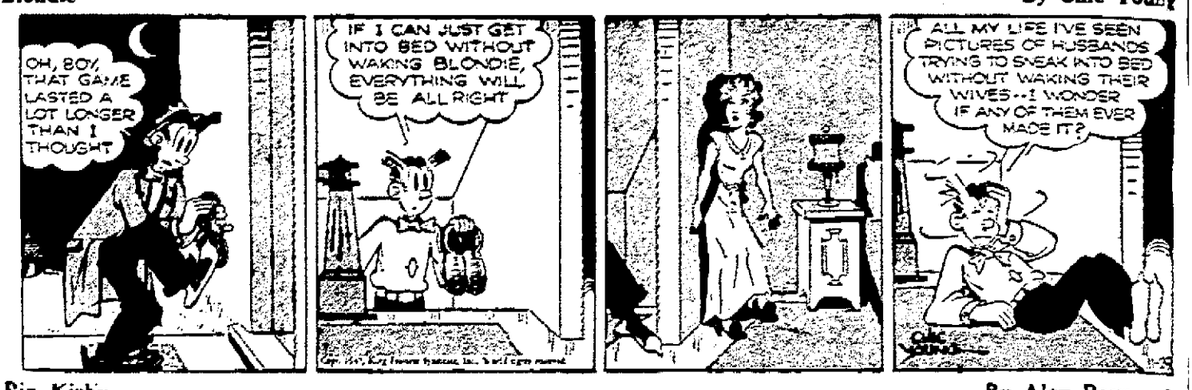
OH, BOY, THAT GAME LASTED A LOT LONGER THAN I THOUGHT
IF I CAN JUST GET INTO BED WITHOUT WAKING BLONDIE, EVERYTHING WILL BE ALL RIGHT
ALL MY LIFE I'VE SEEN PICTURES OF HUSBANDS TRYING TO SNEAK INTO BED WITHOUT WAKING THEIR WIVES--I WONDER IF ANY OF THEM EVER MADE IT?

Crossword Puzzle

ACROSS

1. Best of its sort
4. Cyclades island
9. Bashful
12. And not
12. Turn inside out
14. Hurry
15. Condition requiring action
17. The herb eve
18. Ourselves
19. Eagles
20. Means of transmitting force
21. Broad thin piece
24. Leaves
25. Short for a man's name
26. Merit
29. Mud
30. Breaks
31. Ending of the past tense
32. Wane
33. Caverns
34. Infatuation
35. Morindin dye
36. Hard question
37. Scandinavian measure
38. Resumed
40. Headliners
41. Part of a church
42. Grapes
45. Spoken
46. Jewel
48. Symbol for sodium
48. Ventilate
49. Just
52. Artificial language
53. Portion
54. Swedish coin
55. Statute
56. Mathematical ratios
57. American humorist

DOWN

1. Afresh
2. Eatable
3. Before
4. Stage
5. Happening
6. Optical glass
7. Killer whale
8. Masters of elegant writing
9. Shakes with cold
10. Busy place
11. Period of time
16. Pass a rope through an aperture
21. Pieces out
22. Succulent plant
24. Postpone
25. Plaster
26. Plunged into water
27. Animal doctor
28. Bilkeful regions
30. Abridge; variant
33. Flowers
34. Masculine name
35. Fruit of the gourd family
37. Tipping
39. Strait
40. Frightens
42. Spendily
43. Rocket
44. Italian opera
45. Begin
47. Opposite of a weather
50. 1002
51. Electrified particle

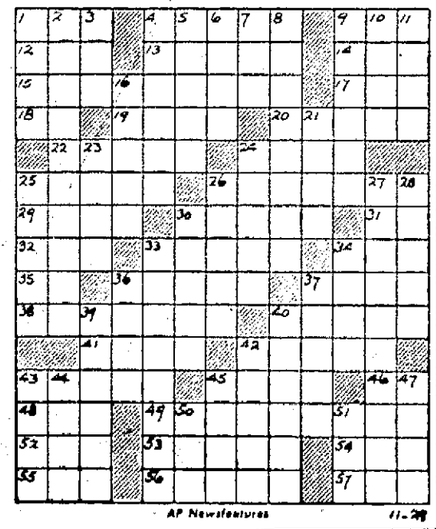

AP Newsfeatures 11-29

Solution of Yesterday's Puzzle

E	R	R		A	T	O	P		S	L	I	M
R	U	E		V	O	T	E		C	U	R	E
A	N	I	M	A	T	O	R		A	R	E	A
S	E	M	E	L	E		S	I	L	E	N	T
		B	U				I	R	A	D	E	S
A	M	U	S	E	D		S	E	R			
P	E	R	E	L	I	C	T			E	L	A
A	N	S		F	L	A	I	L		M	U	G
D	U	E			A	N	N	O	T	A	T	E
		D	U	E		P	A	T		G	A	I	N	E	D
P	O	T	A	T	O				R	A		
E	L	A	T	E	R		A	C	E	T	I	C
T	I	M	E		I	N	C	I	S	I	V	E
E	V	E	N		L	E	E	T		N	A	B
R	E	S	T		Y	O	R	E		G	N	U

Bucyrus Businessmen Dissolve Partnership

BUCYRUS—A partnership in effect in Bucyrus for 20 years, that of Tom Henderson and Ervin Lutz in the Henderson and Lutz funeral directors firm, was dissolved this week with Lutz taking over the Henderson interests.

The firm will continue under the name of Lutz who is taking his son, Donald F. Lutz, into the business as an apprentice. Clarence N. Beal, associated with the partnership for 20 years, will continue as an associate.

Tom Henderson plans to continue his Red Cross work in which he has been engaged professionally since the start of the war. He is now located in Florida as a field director.

GRANTED WAGE BOOST

GALION — Employes of the Strathury Manufacturing Co. of Galion will receive a 12½ cent hourly wage boost, under terms of an agreement by negotiations between the National Association of Clothing Manufacturers and the Amalgamated Clothing Workers of America (CIO), it was announced here Wednesday by a spokesman for the ACWA. The raise will be effective Dec. 15.

BOOK PUBLISHED

BUCYRUS—Copies of a book written by Dr. Stephen S. Weaver of 564 South Walnut street, have been released by a publisher, the Bucyrus doctor announced today. The book entitled "Meanism" is a publication setting forth "eleven simple rules as a guide for lasting prosperity." The Christopher Publishing Co. of Boston is the publisher.

NAMES MAKE SALES

By The United Press

OKLAHOMA CITY—There are almost as many fancy names for hair styles as for perfumes, it was observed at a convention of Oklahoma hairdressers and cosmetologists here. A few of the names of hairdos: "Lines of Allure," "Meticulous Miss," "Smooth Duo," "Cap Contour," "Fashion Encore," "Neo-Classic," "Suave Sidelines" and "Martha Washington."

There are more than 150 tribes of American Indians represented on reservations in the United States.

Daily Pattern For Home Use

By ANNE ADAMS

Out-of-this-world outfit for Teen-easy sewing! One piece to the swirly skirt. Pattern 4867 cuts it so you can wear bow back or front. Gibson blouse with peek-a-boo neck!

This pattern, easy to use, simple to sew, is tested for fit. Includes complete illustrated instructions.

Pattern 4867 in teenage sizes 10, 12, 14, 16. Size 12 skirt, 2⅞ yds. 39-in.; blouse, 1⅝ yds. 35-in.

This Anne Adams pattern is pre-tested, easy to use, simple to sew. It includes complete directions.

Pattern 4519 comes in one size, medium. Princess apron takes 1⅛ yds. 35-in.; half-apron, ¾ yd.

Send Twenty-five cents in coins for this pattern to The Marion Star, 100 Pattern Dept., 243 West 17th St., New York 11, N. Y. Print plainly Name, Address with Zone, Size and Style Number.

NEEDLEWORK PATTERN

Bluebird motifs strike a happy note for your kitchen towels! Embroider these cheerful little fellows easily—a child can do them!

Colorful motifs for kitchen towels. Pattern 678 has transfer of 6 motifs 5¼x7¼ inches.

Laura Wheeler's new, improved pattern makes needlework so simple with its charts, photos, concise directions.

Send Twenty Cents in coins for this pattern to The Marion Star, 86 Needlecraft Dept., P. O. Box 22, Station F, Brooklyn 26, N. Y. Print plainly Pattern Number, your Name, Address and Zone.

Your New 1948 Laura Wheeler Needlecraft Book is ready! Send Fifteen Cents and get the best needlecraft catalog ever published. 101 Illustrations of the finest in embroidery, crochet, knitting, home decoration, toys, accessories. Printed in this book are five instructions for weaving on huck toweling—the newest hobby!

Thimble Theater

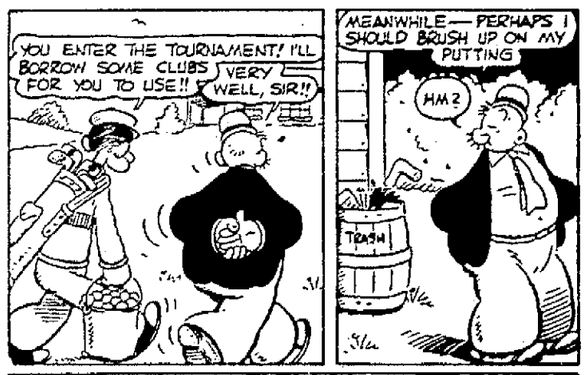
YOU ENTER THE TOURNAMENT! I'LL BORROW SOME CLUBS FOR YOU TO USE!!
VERY WELL, SIR!!
MEANWHILE— PERHAPS I SHOULD BRUSH UP ON MY PUTTING
HM?
TRASH

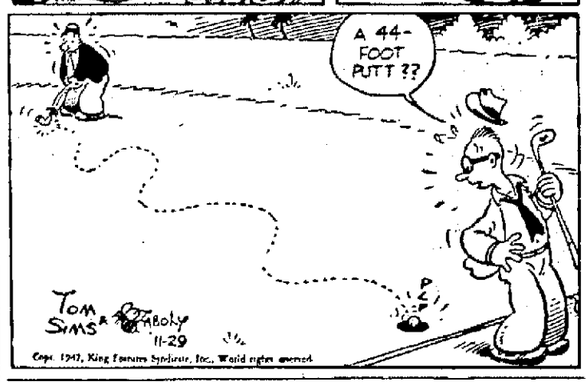

MODEST MAIDENS By Jay Alan

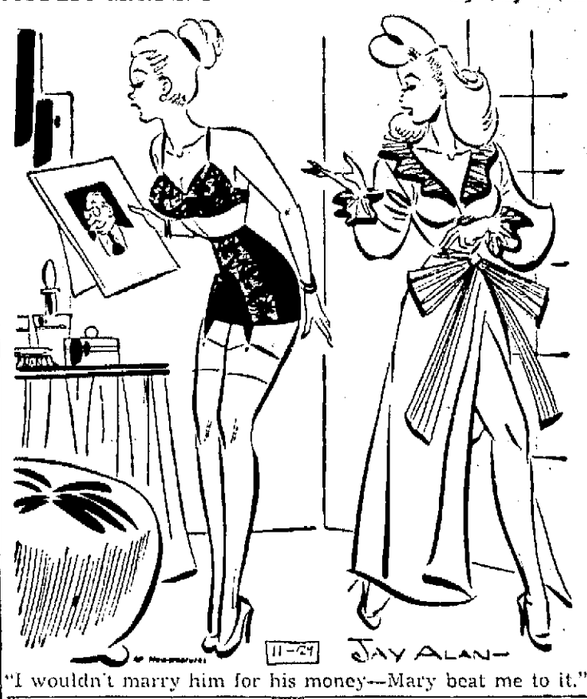

"I wouldn't marry him for his money—Mary beat me to it."

The Thrill That Comes Once in Lifetime By H. T. Webster

HELLO! I NEVER NOTICED THAT SAILFISH BEFORE! WHEN DID YOU CATCH IT?
14 YEARS AGO! IT'S BEEN IN THE ATTIC, THE LITTLE WOMAN LEFT THIS MORNING TO BE GONE A COUPLE OF DAYS

SCOTT'S SCRAP BOOK By R. J. Scott

SCRAPS
HOW FAST DO MESSAGES FROM THE EYE TO THE BRAIN TRAVEL OVER THE OPTIC NERVE?
200 FEET PER SECOND
A BALINESE WOMAN WALKING THE ROAD ALONE IS NEVER MOLESTED IF SHE CARRIES SOMETHING ON HER HEAD
MOST OF THE CONTINENTAL TROOPS OF THE AMERICAN REVOLUTION WORE "PIGTAILS," WHICH THEY LARDED AND POWDERED
11-29
THE PLANET SATURN IS BUT 7/10 AS HEAVY AS WATER AND WOULD FLOAT IN AN OCEAN SUFFICIENTLY LARGE.

Rip Kirby By Alex Raymond

MY, YOU'RE LATE, DEAR! ANYTHING IMPORTANT?
OH, NO...JUST SHOPPING. MAY I HAVE A COCKTAIL, DARLING? I'M CHILLED TO THE BONE!
MY DEAR, YOU'RE NOT EATING! AREN'T YOU FEELING WELL?
I'M QUITE ALL RIGHT...JUST TIRED...DARLING DON'T YOU THINK THIS WOULD BE A GOOD TIME TO SELL MY MINING STOCK?
NO, I DON'T, ELLEN...IT'S A GOOD STOCK FOR THE LONG PULL. WHY SELL?
OH...I COULD USE THE MONEY. I'D LIKE TO TAKE SPAWN SOUTH. AND I'M DESPERATE FOR NEW CLOTHES...
MY BEAUTIFUL ELLEN IS NOT VERY SUBTLE! TRIPE CLOTHES! WHAT NONSENSE! SHE'S HIDING SOMETHING SERIOUS FROM ME! WHAT CAN IT BE?

Dick Tracy By Chester Gould

ANYMINT THA DYNMITE GOF—ANYMINT.
CALLING TRACY. COAST GUARD NOW APPROACHING THREE MILES.
I'M SEARCHING GOOD GABBS NOW
THIS IS THE ONLY DOOR THAT'S LOCKED. WELL HERE GOES.

Superman By Jerry Siegel and Joe Shuster

SO—THIS IS THE REAL TRUTH! THE GLOBE'S MADE A MONKEY OF US!
DID SUPERMAN LIE TO ME TO PROTECT HER?
DAILY GLOBE
SUPERMAN DENIES ENGAGEMENT TO PROTECT FIANCEE
MEANWHILE, AT THE GLOBE...
I DEMAND YOU RETRACT THIS STORY! IT'S FALSE!
NOW LOOK, SUPERMAN, YOU'VE BEEN SEEN WITH HER PLENTY. SHE EVEN KISSED YOU IN PUBLIC.
YOU'RE NOT FOOLING ANYBODY! WHO ELSE WOULD YOU MARRY BUT THE PERFECT WOMAN? IF YOU WANT TO PROTECT MISS HILL, DO IT ANOTHER WAY. WE'VE GOT TO PRINT THE NEWS.

Gasoline Alley By Frank King

AND NOW, BACK THROUGH THE FALLING LEAVES TO THE CLOCK FARM!
HI, SON!
COME ON, POPPY!
THERE'S MOMMY!
THIS WAY, CUPID! YOU'VE DONE YOUR PART.

Joe Palooka By Ham Fisher

KEEP TH' CHANGE, BUD!
BIG SHOT! A NICKEL'S WHAT YA GOT COMIN'!
TOOTY-TOOD FLOOR, STEP ON ER, BUD.
RELAX, GREENPEPPA!
IT'S OUR OLD WHISTLE...WE USED IT IN FRANCE.
PHOOEY!

Terry and the Pirates By George Wunder

DOLLY, SPRAY! YOU'RE NOT GOING TO TRY TO CRASH THAT GAMBLING HOUSE AGAIN?
I CAME A LONG WAY TO FIND WHO FRAMED OLD MAN O'HARA — AND NO FAN TAN FANCIER STOPS ME!
IT WON'T WORK, KID. THE DOORMAN AND THE MANAGER WILL REMEMBER YOU AND CHAZZ FROM YOUR LAST TRY.
I-I SUPPOSE YOU'RE RIGHT...
BUT THEY'VE NEVER MET PAT AND MYSELF!

The Gumps By Gus Edson

WHY, NEWTON! YOUR PAINTINGS ARE BEAUTIFUL!
I HAVEN'T HAD MUCH TIME TO PAINT, LATELY
THAT'S BECAUSE I TAKE UP SO MUCH OF YOUR TIME... I...I FEEL GUILTY..
NO, NO, MILLIE.... I NEED YOUR FRIENDSHIP... IT'S VERY IMPORTANT TO ME!
THE FARMER TAKES A WIFE...
A FARMER, OR ANYONE ELSE CAN TAKE A WIFE... EVEN THAT ARTIST, BUT, BY GOLLY, HE'S NOT GOING TO TAKE BIM'S!